

# Sea Link

## Volume 6: Environmental Statement

Document 6.4.4.1

Part 4 Marine

Chapter 1

Physical Environment – Figures

Planning Inspectorate Reference: EN020026

Version: ~~DE~~

~~February~~ April 2026

Infrastructure Planning (Applications: Prescribed Forms and Procedure)  
Regulations 2009 Regulation 5(2)(a)

# Contents

## Application Document 6.4.4.1 Physical Environment – Figures

Application Document 6.4.4.1.1 Kent Landfall Geology

Application Document 6.4.4.1.2 Pegwell Bay Surficial Sediments

Application Document 6.4.4.1.3 Intertidal Elevation Difference in Pegwell Bay, 2007-2022, Based on Bathymetric Survey Data (Channel Coastal Observatory)

Application Document 6.4.4.1.4 Intertidal Elevation Difference in Sandwich Flats, 2007-2022, Based on Bathymetric Survey Data (Channel Coastal Observatory)

Application Document 6.4.4.1.5 Intertidal Elevation Difference in Sandwich Bay, 2007-2022, Based on Bathymetric Survey Data (Channel Coastal Observatory)

Application Document 6.4.4.1.6 Nearshore Sandbanks, Kent Landfall

Application Document 6.4.4.1.7 Wind and Wave Climate, KP 10 - 60 (ABPMER, 2018)

Application Document 6.4.4.1.8 Wind and Wave Climate, KP 70 - 110 (ABPMER, 2018)

Application Document 6.4.4.1.9 Neap EBB Tide & Neap Flood Tide

Application Document 6.4.4.1.10 Spring EBB Tide & Spring Flood Tide

Application Document 6.4.4.1.11 Offshore Seabed Surficial Geology (MMT, 2022)

Application Document 6.4.4.1.12 Marine Designated Sites

Application Document 6.4.4.1.13 Suffolk Estimated Future Erosion

Application Document 6.4.4.1.14 Kent Estimated Future Erosion

Application Document 6.4.4.1.15 Proximity of the Coralline Crag Outcrops to the Proposed Development

[Application Document 6.4.4.1.16 Bedload Transport at the Goodwin Sands](#)

[Application Document 6.4.4.1.17 Suffolk Offshore Bedforms, Including the Aldeburgh Napes and Aldeburgh Ridge](#)

---

### Version History

Date	Issue	Status	Description / Changes
March 2025	A	Final	For DCO submission
November 2025	B	Final	For Deadline 2
January 2026	C	Final	For Deadline 3
February 2026	D	Final	For Deadline 4
<a href="#">April 2026</a>	<a href="#">E</a>	<a href="#">Final</a>	<a href="#">For Deadline 6</a>

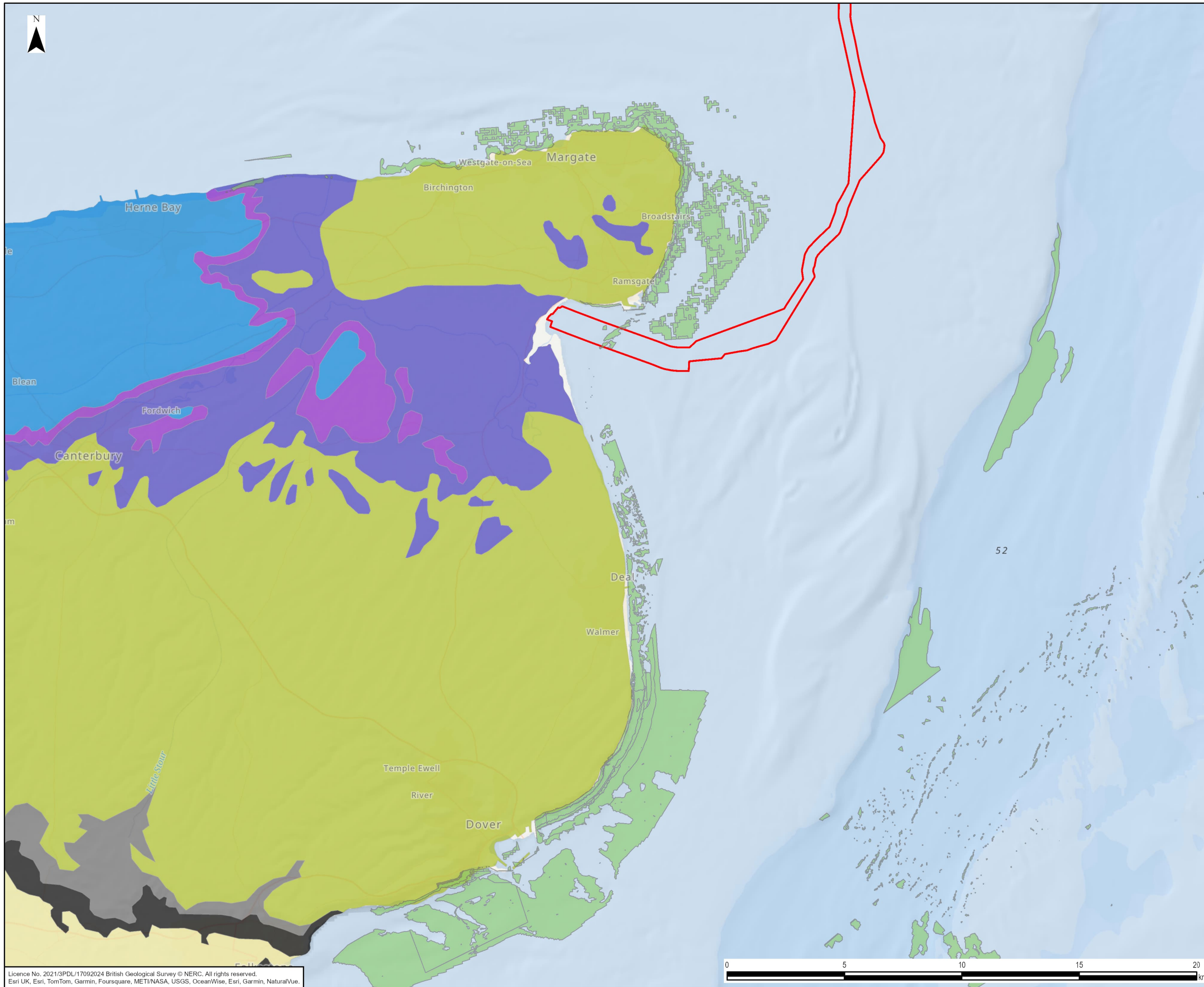

- Legend**
- Offshore Scheme Boundary
  - JNCC Annex I Reefs
- Geology - Bedrock**
- Gault Formation and Upper Greensand Formation - Mudstone, Sandstone and Limestone
  - Grey Chalk Subgroup - Chalk
  - Lower Greensand Group - Sandstone and Mudstone
  - Lambeth Group - Clay, Silt, Sand and Gravel
  - Thanet Sand Formation - Sand, Silt and Clay
  - Thames Group - Clay, Silt, Sand and Gravel
  - Wealden Group - Mudstone, Siltstone and Sandstone
  - White Chalk Subgroup - Chalk

0	25/09/2024	ENVIRONMENTAL STATEMENT	EB	DF	IDC
Rev	Date	Description	GIS	Chk	App

**nationalgrid**

Scheme: SEA LINK

Document Title: KENT LANDFALL GEOLOGY

Creator:	Date:	Checker:	Date:	Approver:	Date:
EB	25/09/2024	DF	25/09/2024	IDC	25/09/2024
Document Ref:	Scale:	Format:	Sheets:	Rev:	
FIGURE 6.4.4.1.1	Mixed	A3	1	0	

Licence No. 2021/3PDL/17092024 British Geological Survey © NERC. All rights reserved. Esri UK, Esri, TomTom, Garmin, Foursquare, METI/NASA, USGS, OceanWise, Esri, Garmin, NaturalVue.

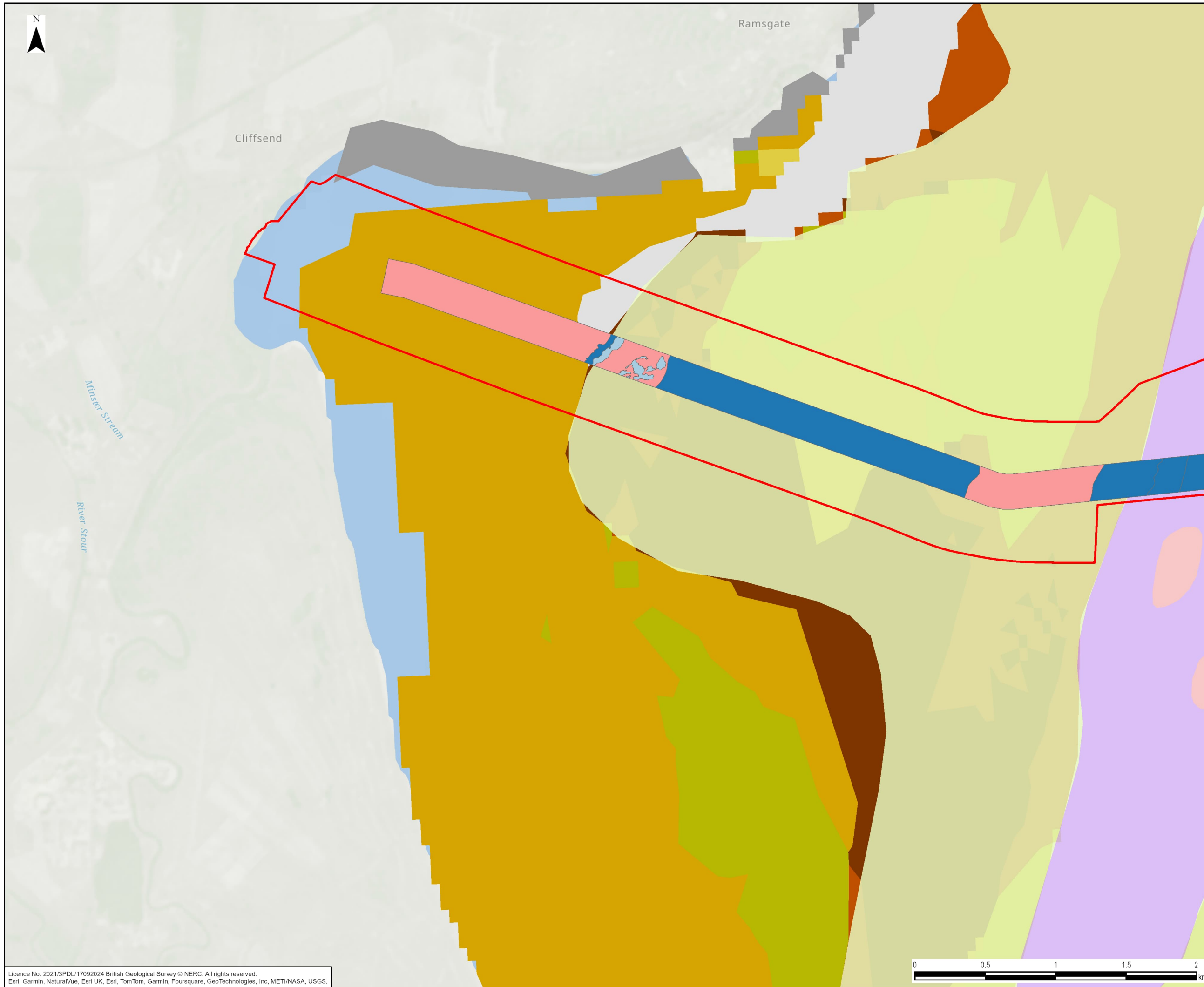

- Legend**
- Offshore Scheme Boundary
  - Marine Geology Sediment**
  - Marine Sediments, Holocene (Undifferentiated)
  - Palaeozoic or Quaternary Rock and Sediment (Undifferentiated) [Offshore Only]
  - Pre-Quaternary Rocks (Undifferentiated)
  - MMT Habitat Classifications (Grouped)**
  - A4.2 Atlantic and Mediterranean moderate energy circalittoral rock
  - A5.1 Sublittoral coarse sediments
  - A5.4 Sublittoral mixed sediments
  - UKSeaMap 2018 Version 2 - EUNIS habitats**
  - A5.13: Infralittoral coarse sediment
  - A5.14: Circalittoral coarse sediment
  - A5.23 or A5.24: Infralittoral fine sand or infralittoral muddy sand
  - A5.25 or A5.26: Circalittoral fine sand or circalittoral muddy sand
  - A5.27: Deep circalittoral sand
  - No EUNIS habitat assigned
  - <all other values>

0	25/09/2024	ENVIRONMENTAL STATEMENT	EB	DF	IDC
Rev	Date	Description	GIS	Chk	App



Scheme: SEA LINK

Document Title: PEGWELL BAY SURFICIAL SEDIMENTS

Creator: EB	Date: 25/09/2024	Checker: DF	Date: 25/09/2024	Approver: IDC	Date: 25/09/2024
Document Ref: FIGURE 6.4.4.1.2	Scale: Mixed	Format: A3	Sheets: 1	Rev: 0	



Licence No. 2021/3PDL/17092024 British Geological Survey © NERC. All rights reserved.  
Esri, Garmin, NaturalVue, Esri UK, Esri, TomTom, Garmin, Foursquare, GeoTechnologies, Inc, METI/NASA, USGS.

Document Path: L:\Legacy\UKMCR1FP002-V11E\Proposal3512\SEAL GIS02\_Maps\Environmental Statement\Marine Physical Environment\Sea\_Link\_ES\_Fig6-4-4-1-2\_PegwellBaySurficialSediments\_20240925\_EB.aprx

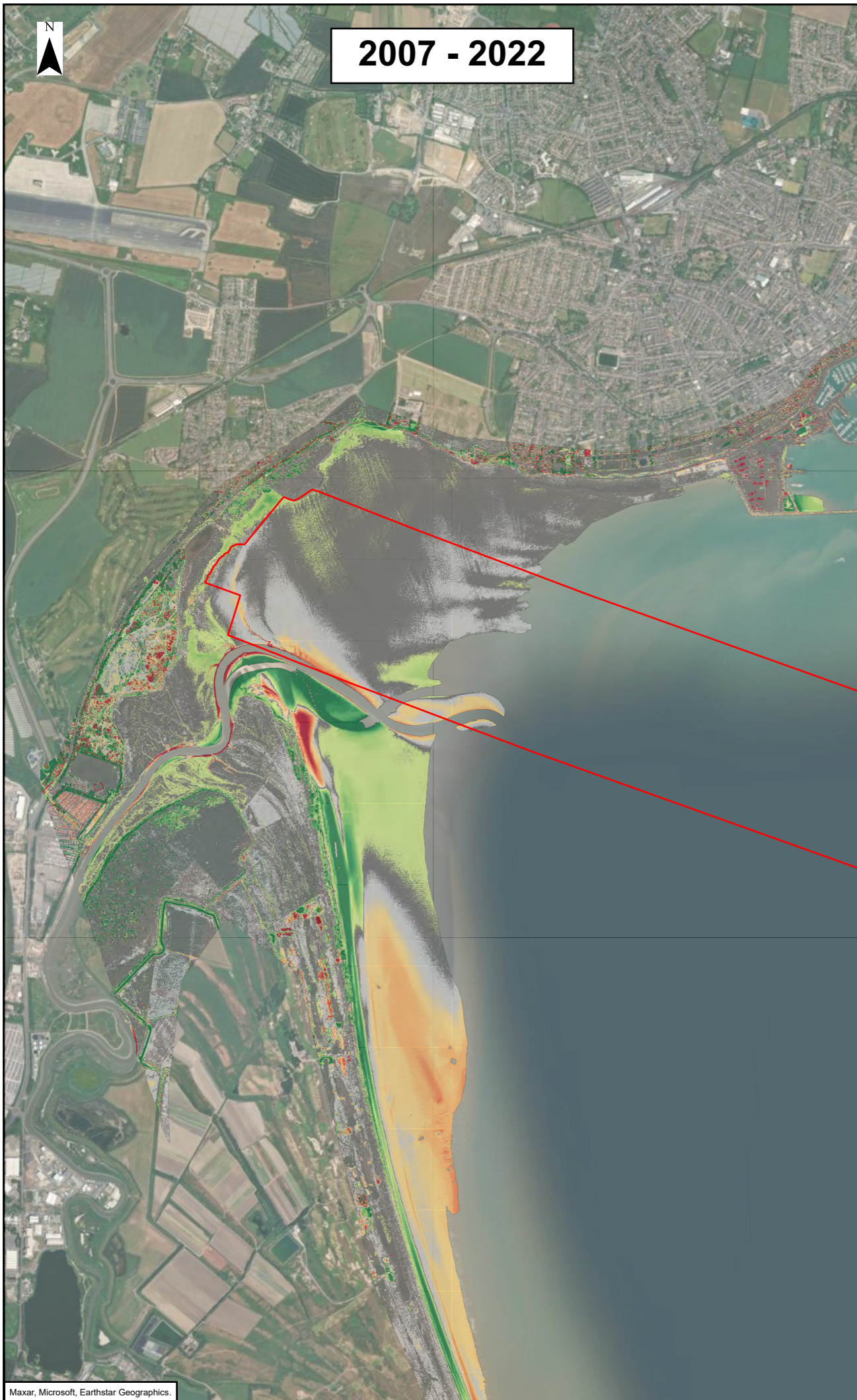

2007 - 2022

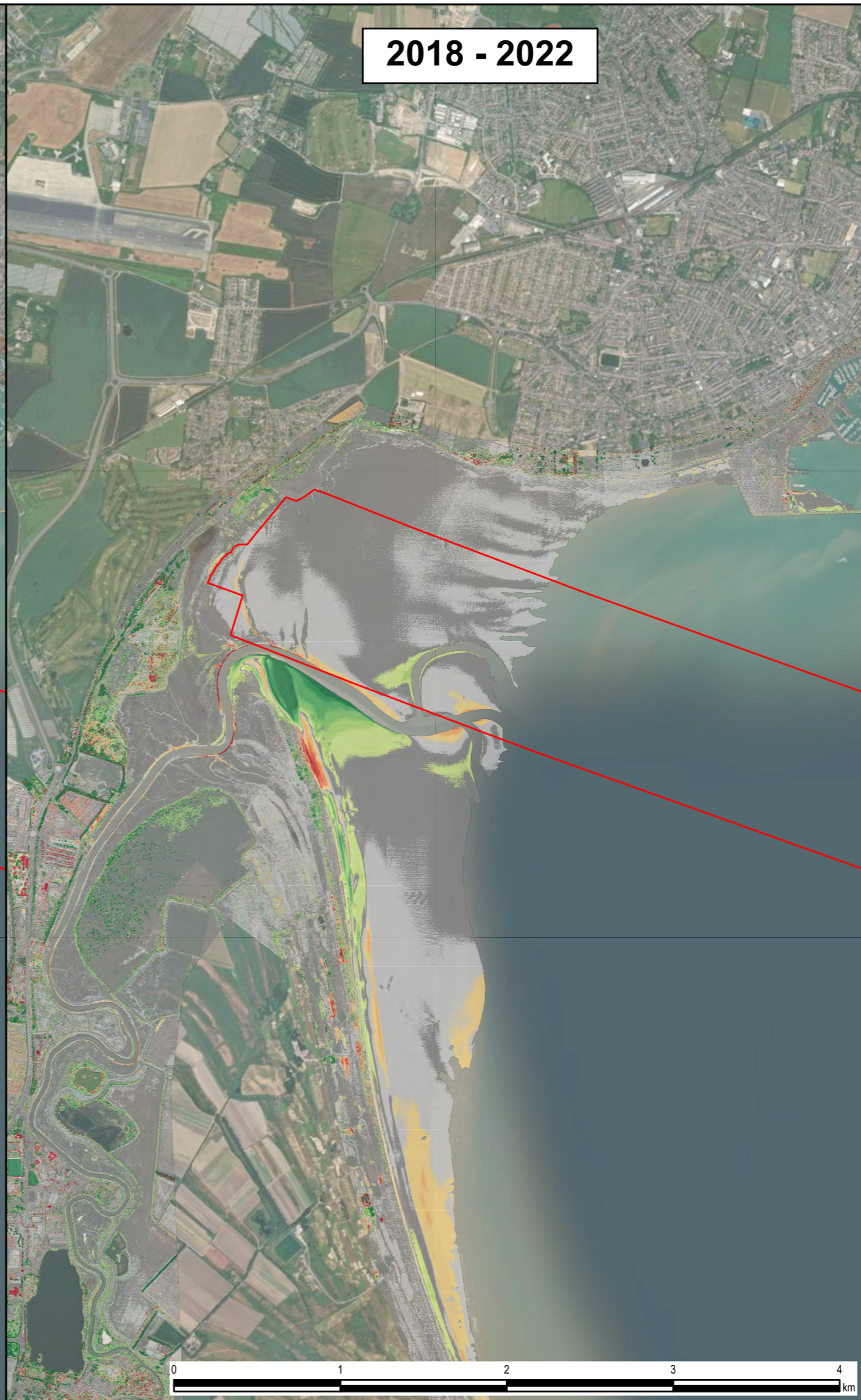

2018 - 2022

Legend

Offshore Scheme Boundary

Elevation Difference (m)

- < -1.2
- 1.2 to -1.0
- 1.0 to -0.8
- 0.8 to -0.6
- 0.6 to -0.4
- 0.4 to -0.2
- 0.2 to 0.0
- 0.0 to 0.2
- 0.2 to 0.4
- 0.4 to 0.6
- 0.6 to 0.8
- 0.8 to 1.0
- > 1.2

Erosion ↑

↓ Accretion

Maxar, Microsoft, Earthstar Geographics.

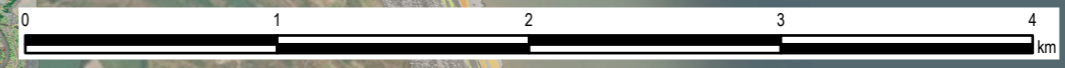

0	24/09/2024	ENVIRONMENTAL STATEMENT	EB	DF	IDC
Rev	Date	Description	GIS	Chk	App
<b>nationalgrid</b>					
Scheme: SEA LINK					
Document Title: INTERTIDAL ELEVATION DIFFERENCE IN PEGWELL BAY, 2007-2022, BASED ON BATHYMETRIC SURVEY DATA (CHANNEL COASTAL OBSERVATORY)					
Creator: EB	Date: 24/09/2024	Checker: DF	Date: 24/09/2024	Approver: IDC	Date: 24/09/2024
Document Ref: FIGURE 6.4.4.1.3	Scale: 1:30,000	Format: A3	Sheets: 1	Rev: 0	

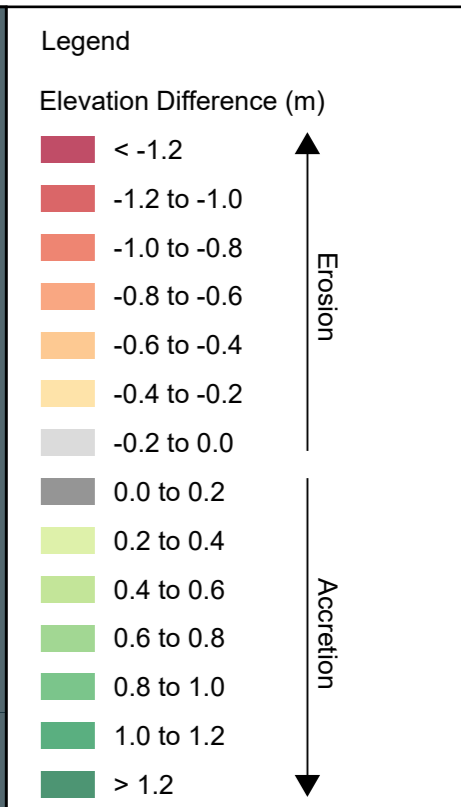

0	24/09/2024	ENVIRONMENTAL STATEMENT	EB	DF	IDC
Rev	Date	Description	GIS	Chk	App

**nationalgrid**

Scheme: SEA LINK

Document Title:  
INTERTIDAL ELEVATION DIFFERENCE IN SANDWICH FLATS,  
2007-2022, BASED ON BATHYMETRIC SURVEY DATA  
(CHANNEL COASTAL OBSERVATORY)

Creator: EB	Date: 24/09/2024	Checker: DF	Date: 24/09/2024	Approver: IDC	Date: 24/09/2024
----------------	---------------------	----------------	---------------------	------------------	---------------------

Document Ref: FIGURE 6.4.4.1.4	Scale: 1:15,000	Format: A3	Sheets: 1	Rev: 0
-----------------------------------	--------------------	---------------	--------------	-----------

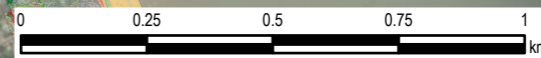

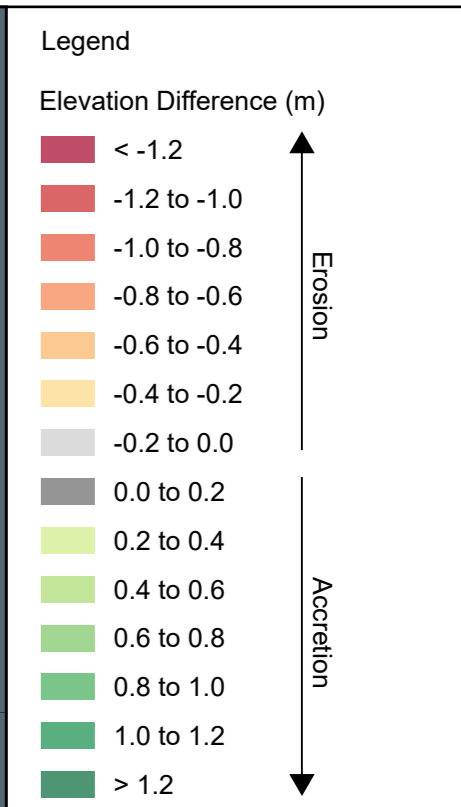

0	24/09/2024	ENVIRONMENTAL STATEMENT	EB	DF	IDC
Rev	Date	Description	GIS	Chk	App

**nationalgrid**

Scheme: SEA LINK

Document Title:  
 INTERTIDAL ELEVATION DIFFERENCE IN SANDWICH BAY,  
 2007-2022, BASED ON BATHYMETRIC SURVEY DATA  
 (CHANNEL COASTAL OBSERVATORY)

Creator:	Date:	Checker:	Date:	Approver:	Date:
EB	24/09/2024	DF	24/09/2024	IDC	24/09/2024

Document Ref:	Scale:	Format:	Sheets:	Rev:
FIGURE 6.4.4.1.5	1:17,500	A3	1	0

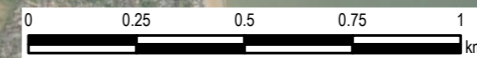

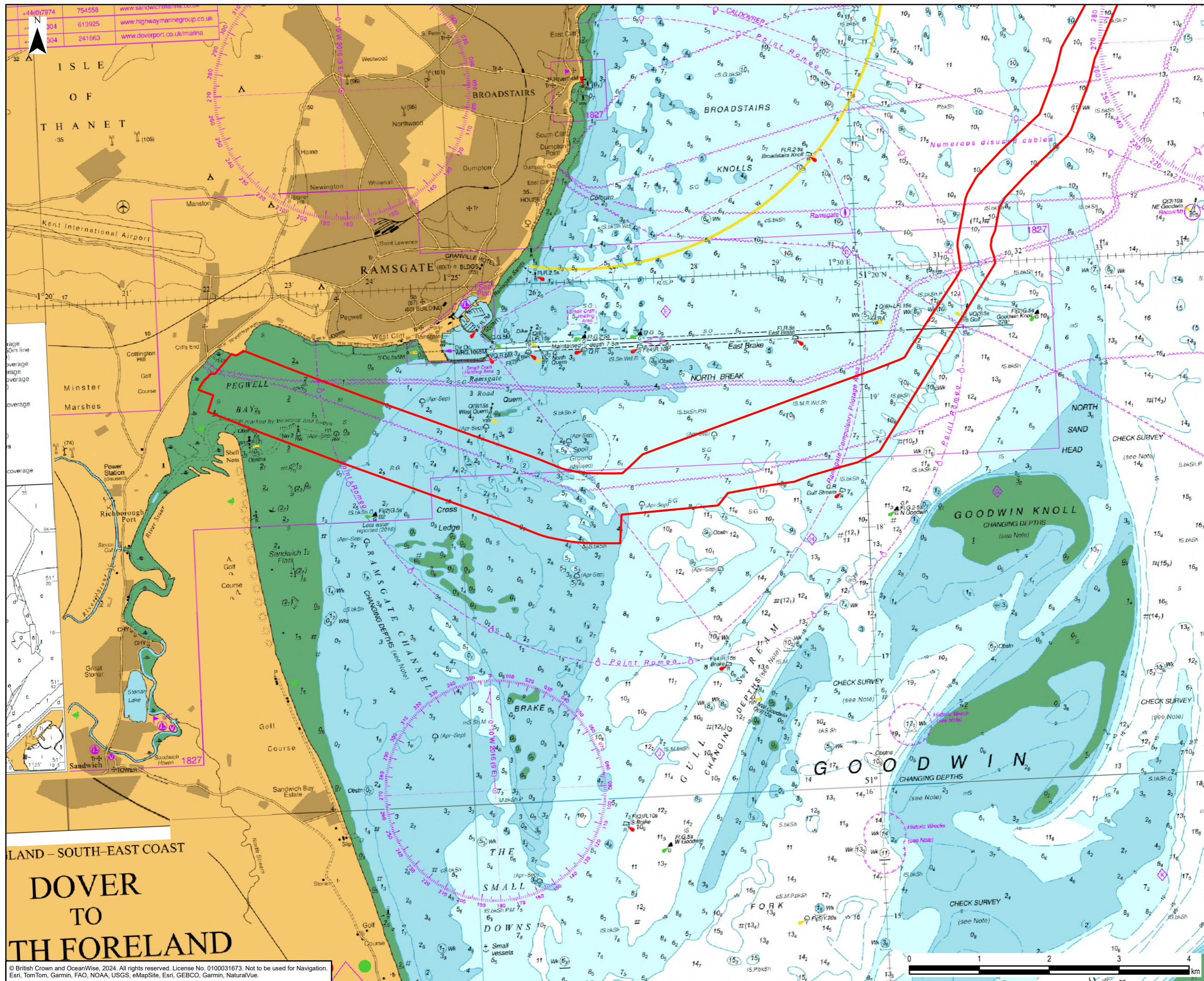

Legend  
 Offshore Scheme Boundary

44017974	754558	www.sandwichmarina.co.uk
4401804	613925	www.highwaymarinegroup.co.uk
4401804	241963	www.doverport.co.uk/marina

LAND - SOUTH-EAST COAST  
**DOVER TO NORTH FORELAND**

© British Crown and OceanWise, 2024. All rights reserved. License No. 0100031673. Not to be used for Navigation. Esri, TomTom, Garmin, FAO, NOAA, USGS, eMapSite, Esri, GEBCO, Garmin, NaturalVue.

0	25/09/2024	ENVIRONMENTAL STATEMENT	EB	DF	IDC
Rev	Date	Description	GIS	Chk	App
<b>nationalgrid</b>					
Scheme: SEA LINK					
Document Title: NEARSHORE SANDBANKS, KENT LANDFALL					
Creator:	Date:	Checker:	Date:	Approver:	Date:
EB	25/09/2024	DF	25/09/2024	IDC	25/09/2024
Document Ref:	Scale:	Format:	Sheets:	Rev:	
FIGURE 6.4.4.1.6	1:50,000	A3	1	0	

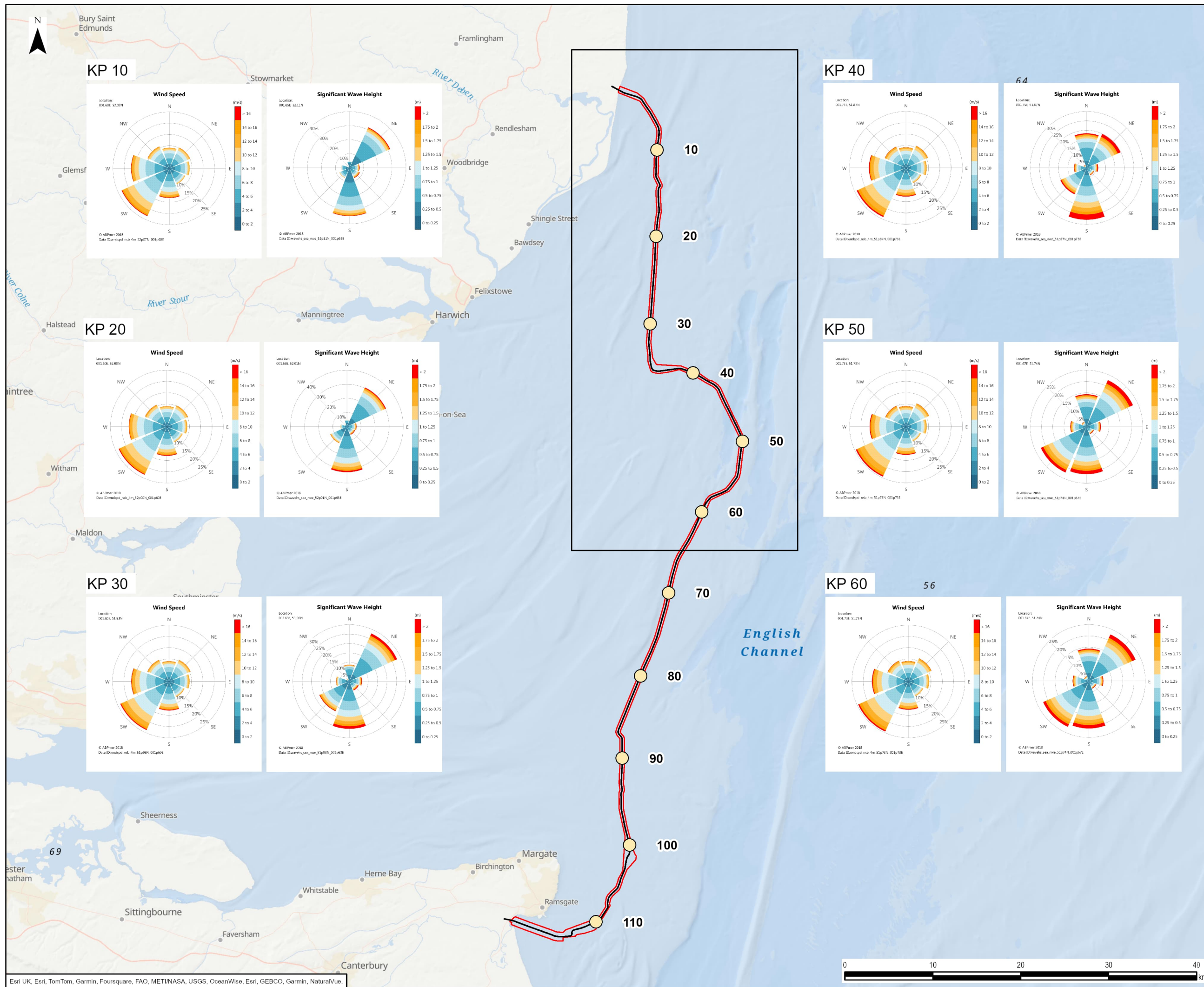

- Legend**
- Offshore Scheme Boundary
  - Proposed Marine HVDC Cable Alignment
  - Marine Kilometre Point (KP)

0	24/09/2024	ENVIRONMENTAL STATEMENT	EB	DF	IDC
Rev	Date	Description	GIS	Chk	App
<b>nationalgrid</b>					
Scheme: SEA LINK					
Document Title: WIND AND WAVE CLIMATE, KP 10 - 60 (ABPMER, 2018)					
Creator: EB	Date: 24/09/2024	Checker: DF	Date: 24/09/2024	Approver: IDC	Date: 24/09/2024
Document Ref: FIGURE 6.4.4.1.7	Scale: 1:400,000	Format: A3	Sheets: 1	Rev: 0	

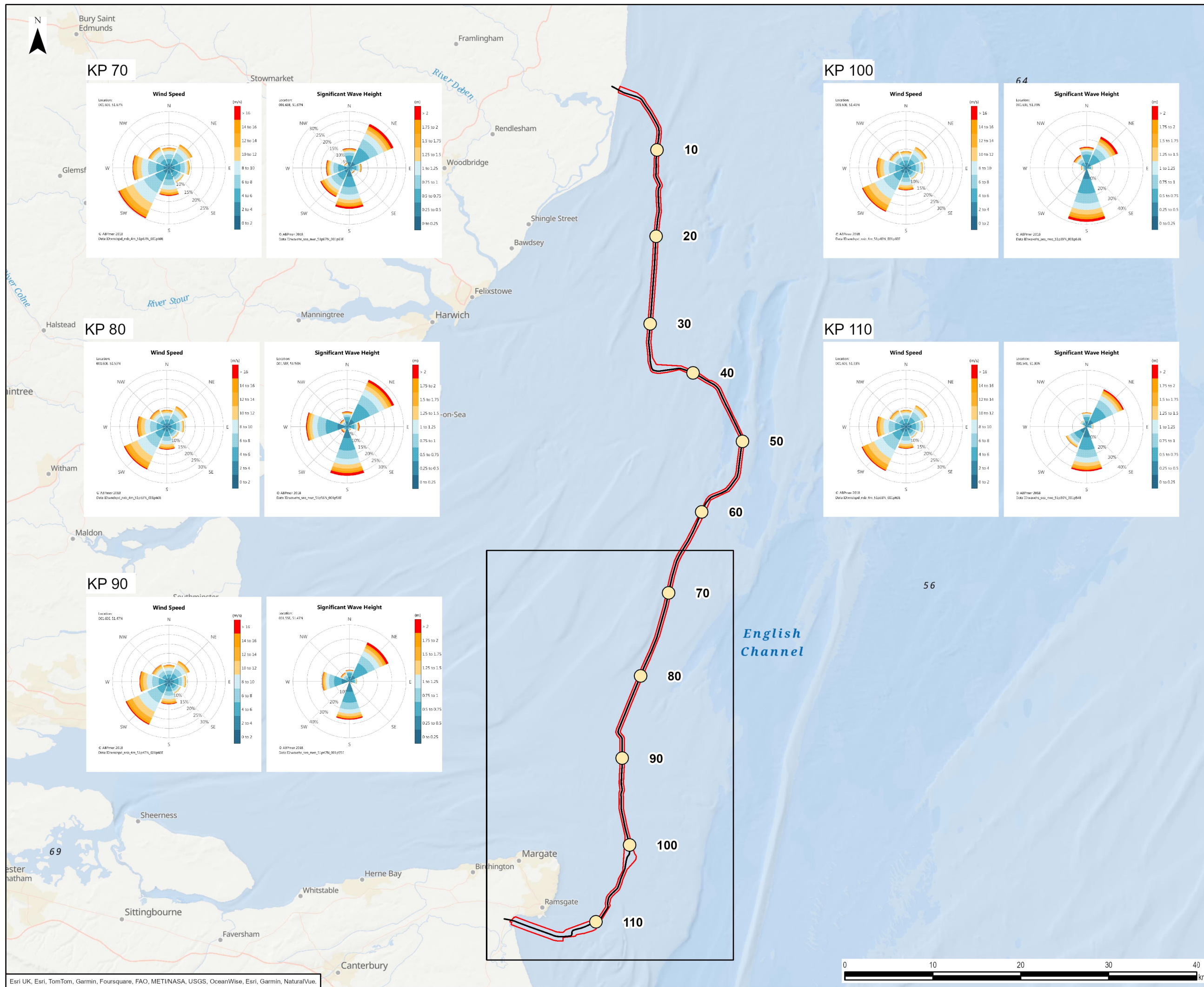

- Legend**
- Offshore Scheme Boundary
  - Proposed Marine HVDC Cable Alignment
  - Marine Kilometre Point (KP)

0	24/09/2024	ENVIRONMENTAL STATEMENT	EB	DF	IDC
Rev	Date	Description	GIS	Chk	App
<b>nationalgrid</b>					
Scheme: SEA LINK					
Document Title: WIND AND WAVE CLIMATE, KP 70 - 110 (ABPMER, 2018)					
Creator: EB	Date: 24/09/2024	Checker: DF	Date: 24/09/2024	Approver: IDC	Date: 24/09/2024
Document Ref: FIGURE 6.4.4.1.8	Scale: 1:400,000	Format: A3	Sheets: 1	Rev: 0	

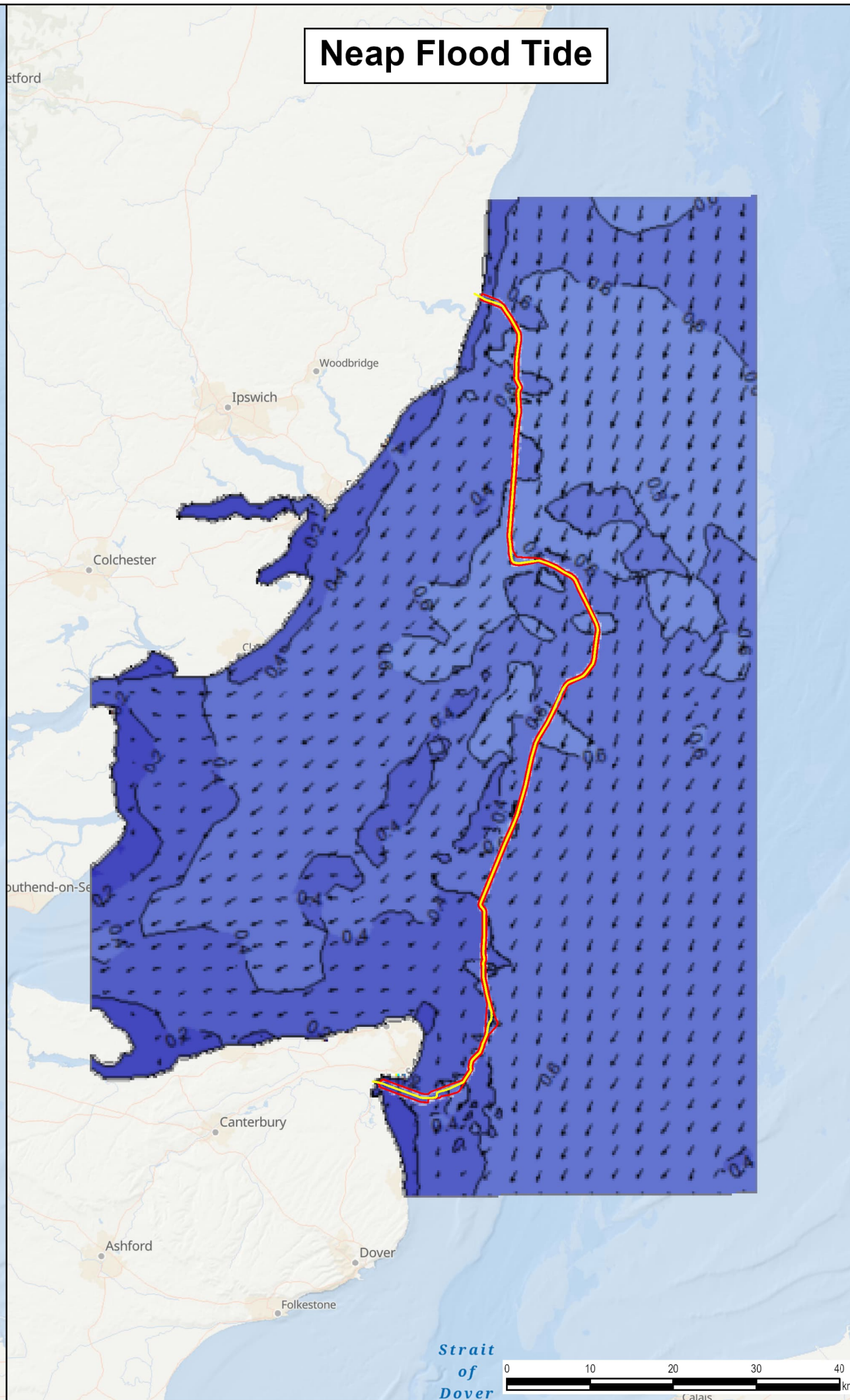
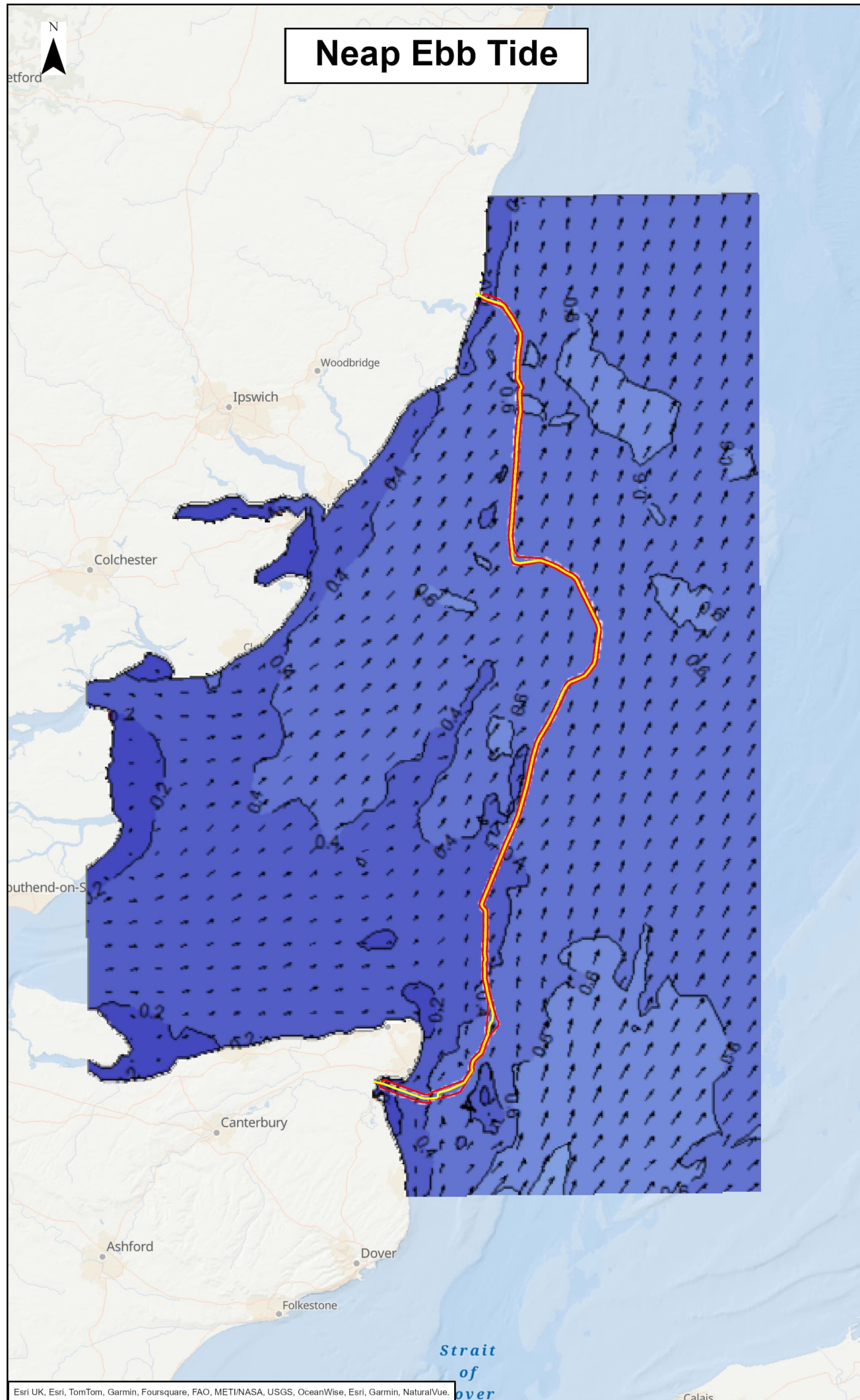

**Legend**

- Offshore Scheme Boundary
- Proposed Marine HVDC Cable Alignment

**Current Speed (m/s)**

- Above 1.4
- 1.2 - 1.4
- 1.0 - 1.2
- 0.8 - 1.0
- 0.6 - 0.8
- 0.4 - 0.6
- 0.2 - 0.4
- 0.0 - 0.2
- Below 0.0

0	23/09/2024	ENVIRONMENTAL STATEMENT	EB	DF	IDC
Rev	Date	Description	GIS	Chk	App

nationalgrid

Scheme: SEA LINK

Document Title: NEAP EBB TIDE & NEAP FLOOD TIDE

Creator: EB	Date: 23/09/2024	Checker: DF	Date: 23/09/2024	Approver: IDC	Date: 23/09/2024
Document Ref: FIGURE 6.4.4.1.9	Scale: 1:600,000	Format: A3	Sheets: 1	Rev: 0	

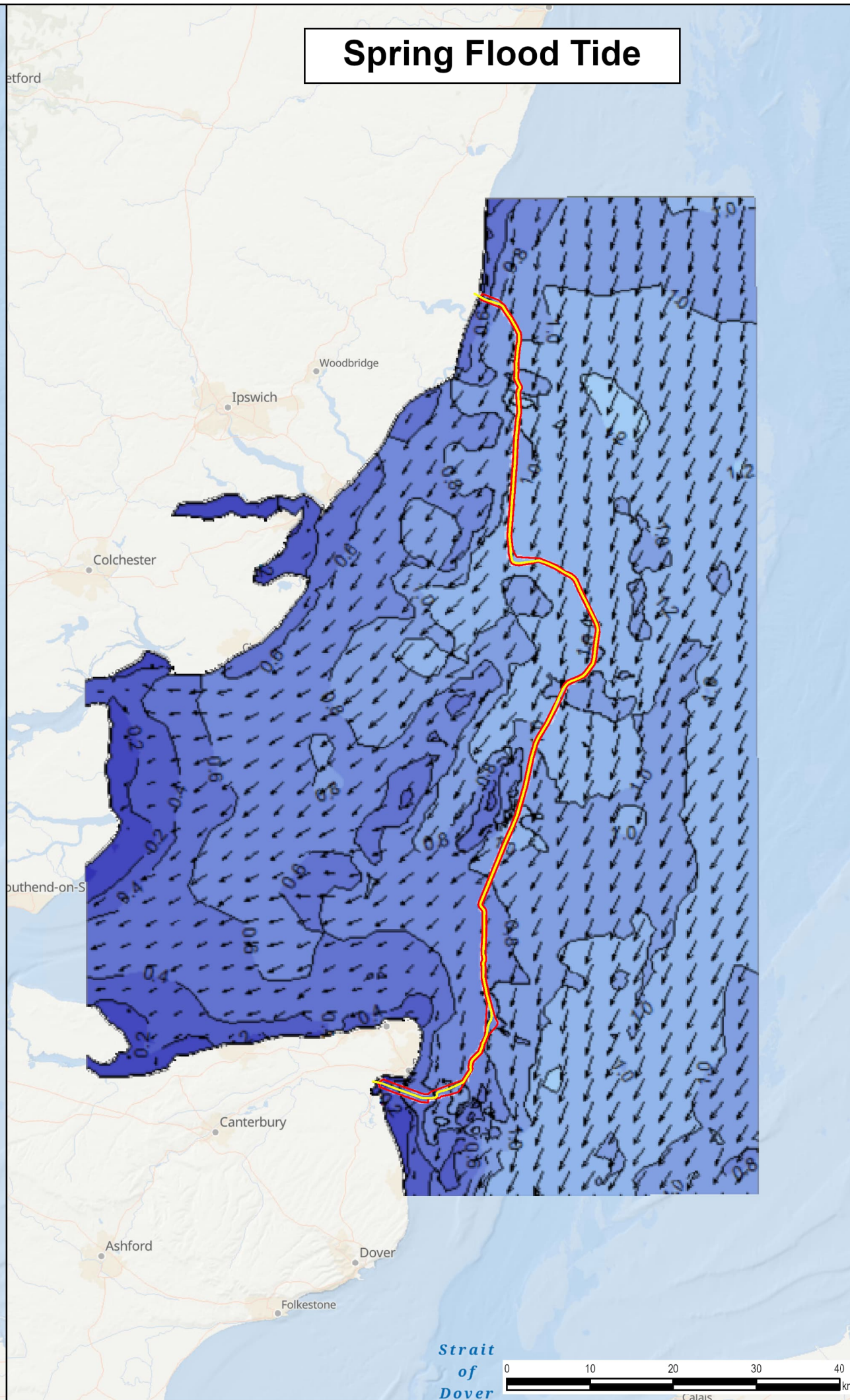
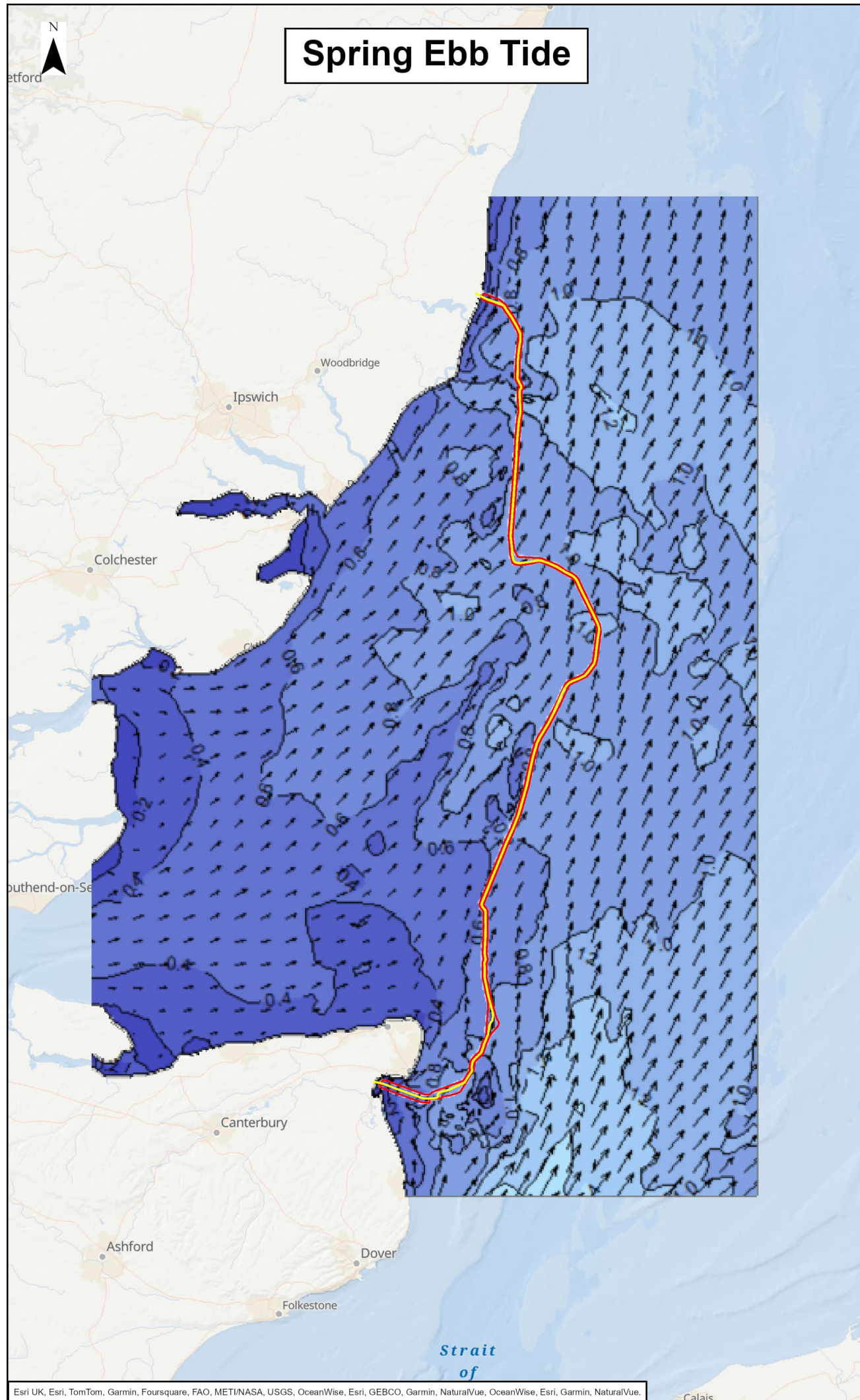

**Legend**

- Offshore Scheme Boundary
- Proposed Marine HVDC Cable Alignment

**Current Speed (m/s)**

- Above 1.4
- 1.2 - 1.4
- 1.0 - 1.2
- 0.8 - 1.0
- 0.6 - 0.8
- 0.4 - 0.6
- 0.2 - 0.4
- 0.0 - 0.2
- Below 0.0

0	23/09/2024	ENVIRONMENTAL STATEMENT	EB	DF	IDC
Rev	Date	Description	GIS	Chk	App

**nationalgrid**

Scheme: SEA LINK

Document Title: SPRING EBB TIDE & SPRING FLOOD TIDE

Creator: EB	Date: 23/09/2024	Checker: DF	Date: 23/09/2024	Approver: IDC	Date: 23/09/2024
Document Ref: FIGURE 6.4.4.1.10	Scale: 1:600,000	Format: A3	Sheets: 1	Rev: 0	

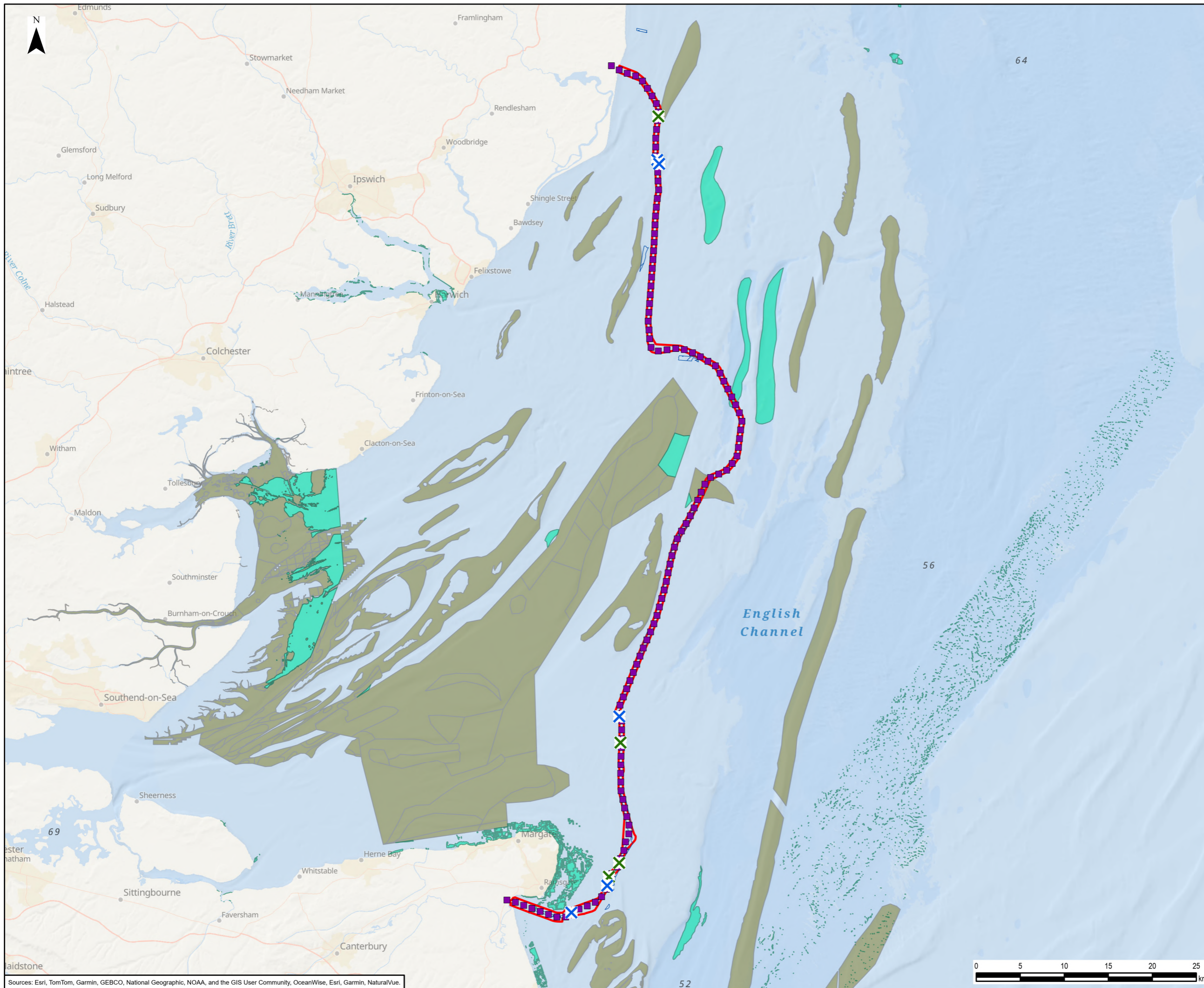

- Legend**
- Offshore Scheme Boundary
  - Kilometre Point
- Cable Crossings Requiring Concrete Mattress Protection**
- X FO Cable
  - X Power
- JNCC Annex I - Reefs**
- JNCC Annex I - Reefs
  - JNCC Annex I - Sandbanks
- MMT**
- Annex I - Sandbanks which are slightly covered by sea water all the time
- MMT Sediment - Primary**
- Clay
  - Gravel
  - Gravelly Sand to Sandy Gravel
  - Sand
  - Silt
  - Silty Sand
  - Stiff Clay
  - Very Coarse Sediment

0	05/02/2026	ENVIRONMENTAL STATEMENT	EB	DF	IDC
Rev	Date	Description	GIS	Chk	App



Scheme: SEA LINK

Document Title: OFFSHORE SEABED SURFICIAL GEOLOGY (MMT, 2022) OVERVIEW SHEET

Creator: EB	Date: 05/02/2026	Checker: DF	Date: 05/02/2026	Approver: IDC	Date: 05/02/2026
Document Ref: FIGURE 6.4.4.1.11	Scale: 1:400,000	Format: A3	Sheets: 1	Rev: 0	



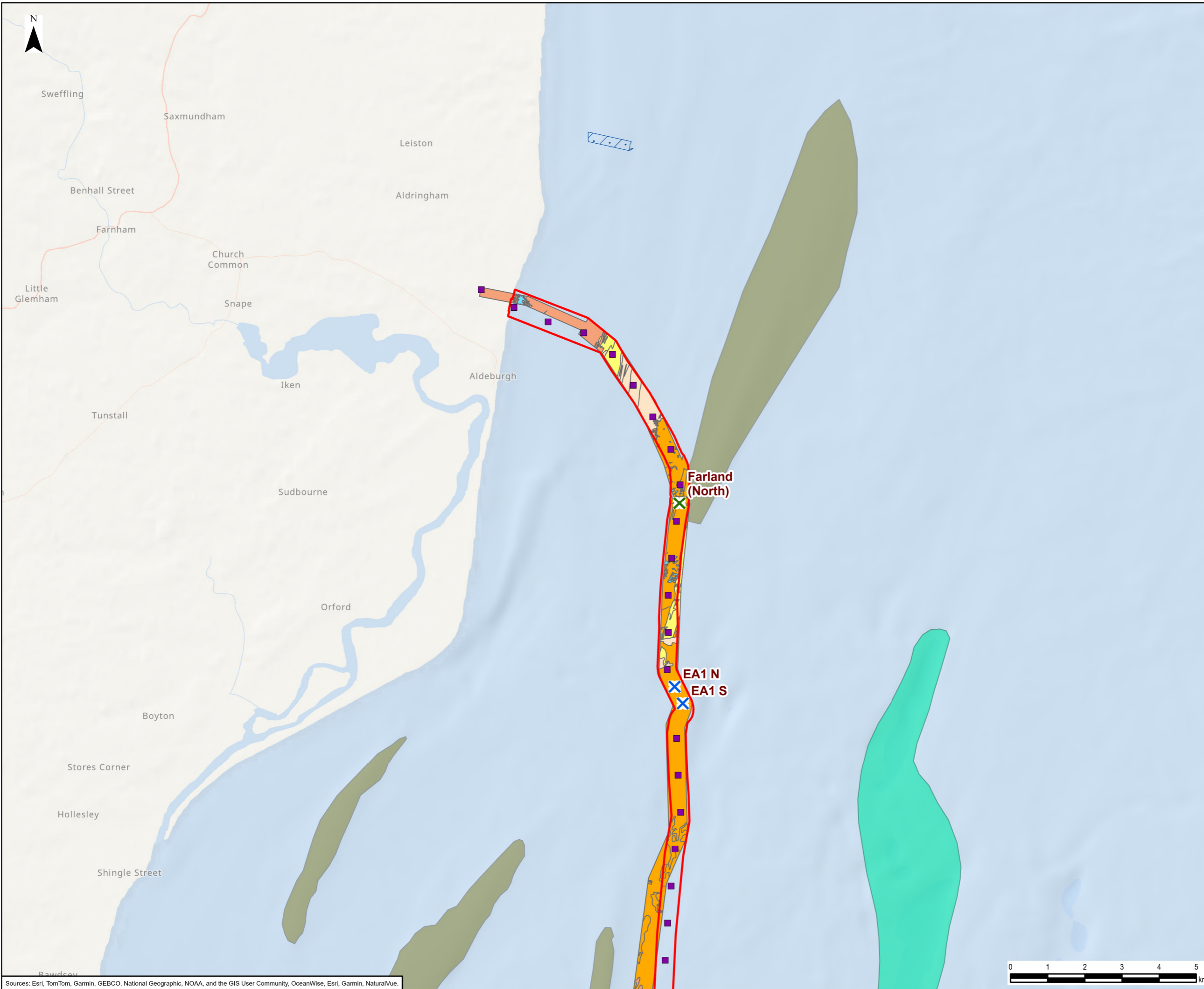

- Legend**
- Offshore Scheme Boundary
  - Kilometre Point
  - Cable Crossings Requiring Concrete Mattress Protection**
  - X FO Cable
  - X Power
  - JNCC Annex I - Reefs
  - JNCC Annex I - Sandbanks
  - Annex I - Sandbanks which are slightly covered by sea water all the time
  - MMT Sediment - Primary**
  - Clay
  - Gravel
  - Gravelly Sand to Sandy Gravel
  - Sand
  - Silt
  - Stiff Clay

0	05/02/2026	ENVIRONMENTAL STATEMENT	EB	DF	IDC
Rev	Date	Description	GIS	Chk	App



Scheme: SEA LINK

Document Title: OFFSHORE SEABED SURFICIAL GEOLOGY (MMT, 2022) SHEET 1 OF 5

Creator: EB	Date: 05/02/2026	Checker: DF	Date: 05/02/2026	Approver: IDC	Date: 05/02/2026
Document Ref: FIGURE 6.4.4.1.11	Scale: 1:95,000	Format: A3	Sheets: 1	Rev: 0	

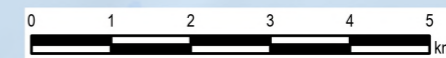

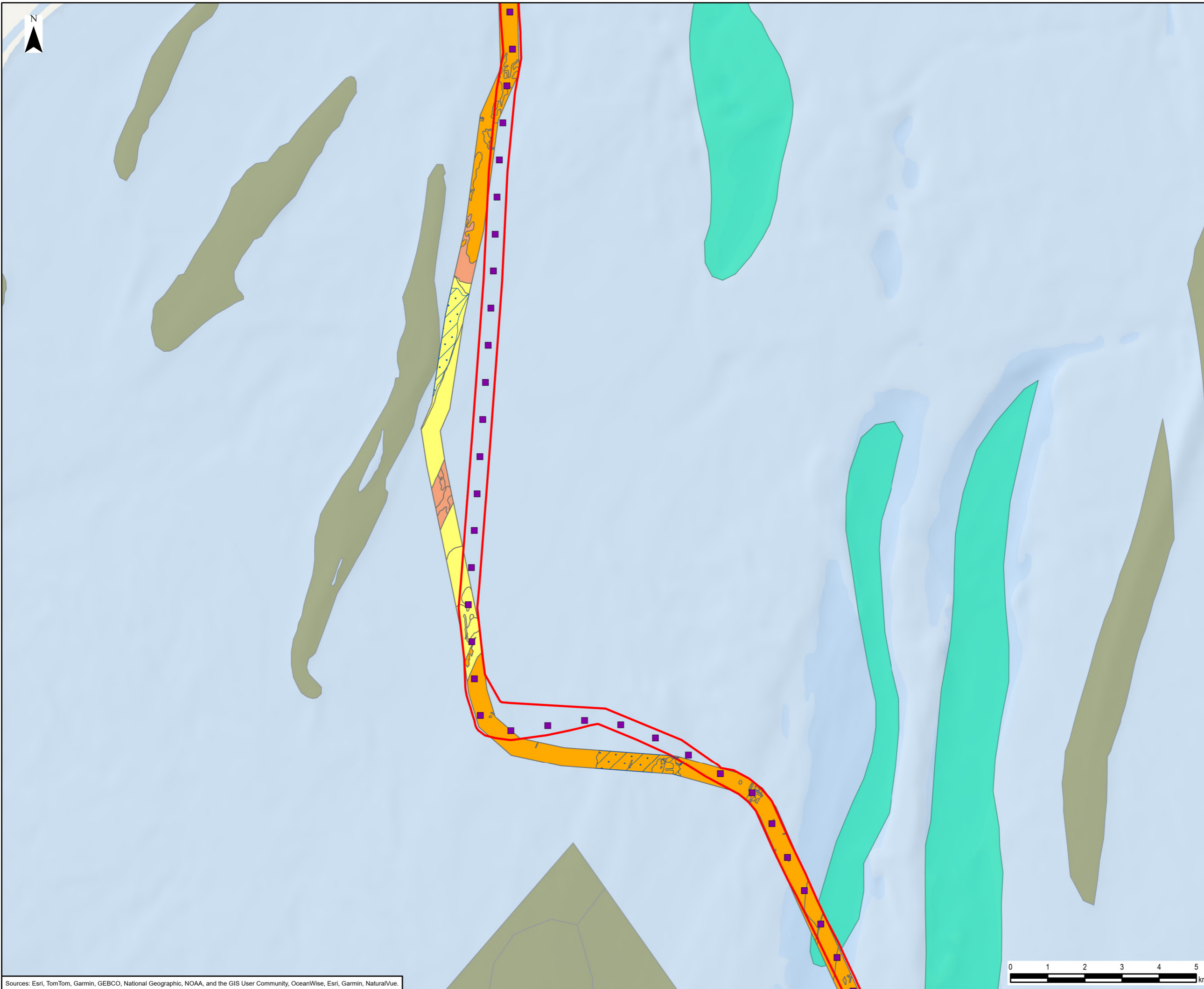

- Legend**
- Offshore Scheme Boundary
  - Kilometre Point
  - JNCC Annex I - Reefs
  - JNCC Annex I - Sandbanks
  - Annex I - Sandbanks which are slightly covered by sea water all the time
- MMT Sediment - Primary**
- Clay
  - Gravelly Sand to Sandy Gravel
  - Sand
  - Silt
  - Stiff Clay

Sources: Esri, TomTom, Garmin, GEBCO, National Geographic, NOAA, and the GIS User Community, OceanWise, Esri, Garmin, NaturalVue.

Document Path: L:\Legacy\UKMCR1FP002-V1IE\Proposal\3512\SEAL GIS02\_Maps\Environmental Statement\Marine Physical Environment\Sea\_Link\_ES\_Fig6-4-4-1-11\_OffshoreSeabedSurficialGeology\_20260205\_EB.aprx



0	05/02/2026	ENVIRONMENTAL STATEMENT	EB	DF	IDC
Rev	Date	Description	GIS	Chk	App

**nationalgrid**







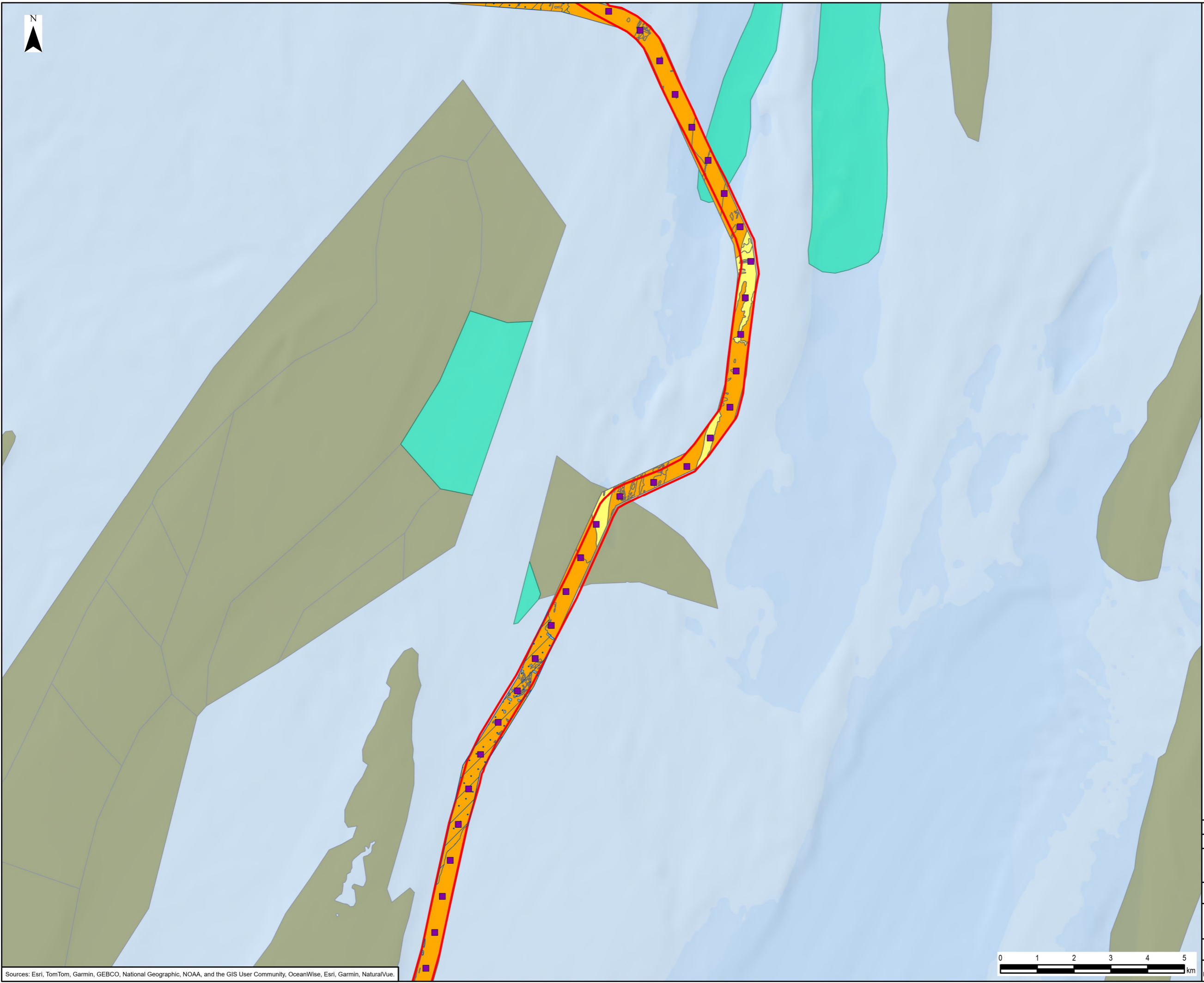



Scheme: SEA LINK

Document Title: OFFSHORE SEABED SURFICIAL GEOLOGY (MMT, 2022)  
SHEET 2 OF 5

Creator: EB	Date: 05/02/2026	Checker: DF	Date: 05/02/2026	Approver: IDC	Date: 05/02/2026
Document Ref: FIGURE 6.4.4.1.11	Scale: 1:95,000	Format: A3	Sheets: 1	Rev: 0	



Legend

-  Offshore Scheme Boundary
-  Kilometre Point
-  JNCC Annex I - Reefs
-  JNCC Annex I - Sandbanks
-  Annex I - Sandbanks which are slightly covered by sea water all the time
- MMT Sediment - Primary**
-  Clay
-  Gravel
-  Gravelly Sand to Sandy Gravel
-  Sand
-  Stiff Clay

0	05/02/2026	ENVIRONMENTAL STATEMENT	EB	DF	IDC
Rev	Date	Description	GIS	Chk	App



Scheme: SEA LINK

Document Title: OFFSHORE SEABED SURFICIAL GEOLOGY (MMT, 2022)  
SHEET 3 OF 5

Creator: EB	Date: 05/02/2026	Checker: DF	Date: 05/02/2026	Approver: IDC	Date: 05/02/2026
Document Ref: FIGURE 6.4.4.1.11	Scale: 1:95,000	Format: A3	Sheets: 1	Rev: 0	



Sources: Esri, TomTom, Garmin, GEBCO, National Geographic, NOAA, and the GIS User Community, OceanWise, Esri, Garmin, NaturalVue.

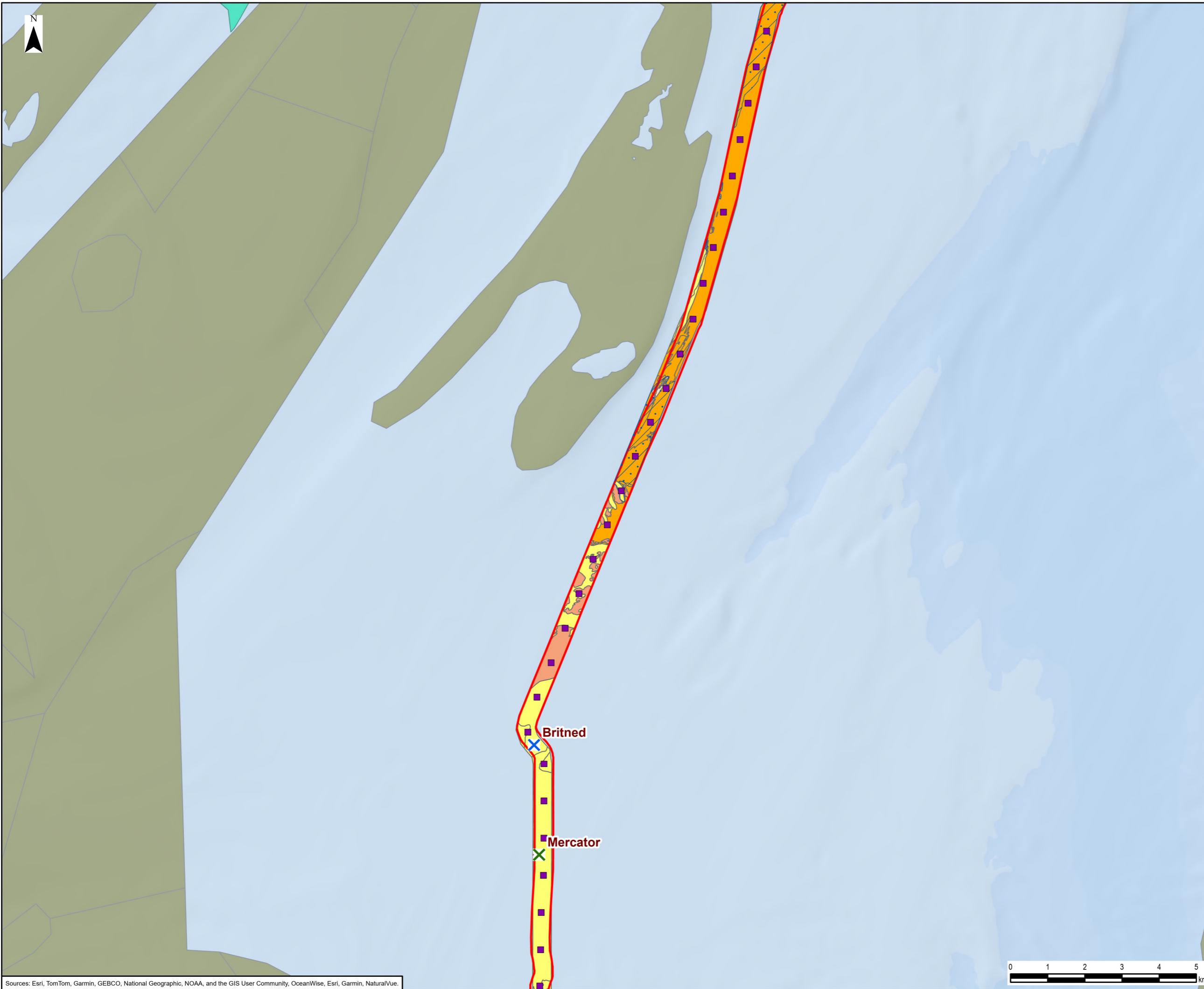

- Legend**
- Offshore Scheme Boundary
  - Kilometre Point
  - X FO Cable
  - X Power
  - JNCC Annex I - Reefs
  - JNCC Annex I - Sandbanks
  - Annex I - Sandbanks which are slightly covered by sea water all the time
  - MMT Sediment - Primary**
  - Clay
  - Gravelly Sand to Sandy Gravel
  - Sand
  - Silt

0	05/02/2026	ENVIRONMENTAL STATEMENT	EB	DF	IDC
Rev	Date	Description	GIS	Chk	App



Scheme: SEA LINK

Document Title: OFFSHORE SEABED SURFICIAL GEOLOGY (MMT, 2022) SHEET 4 OF 5

Creator: EB	Date: 05/02/2026	Checker: DF	Date: 05/02/2026	Approver: IDC	Date: 05/02/2026
Document Ref: FIGURE 6.4.4.1.11	Scale: 1:95,000	Format: A3	Sheets: 1	Rev: 0	



Sources: Esri, TomTom, Garmin, GEBCO, National Geographic, NOAA, and the GIS User Community, OceanWise, Esri, Garmin, NaturalVue.

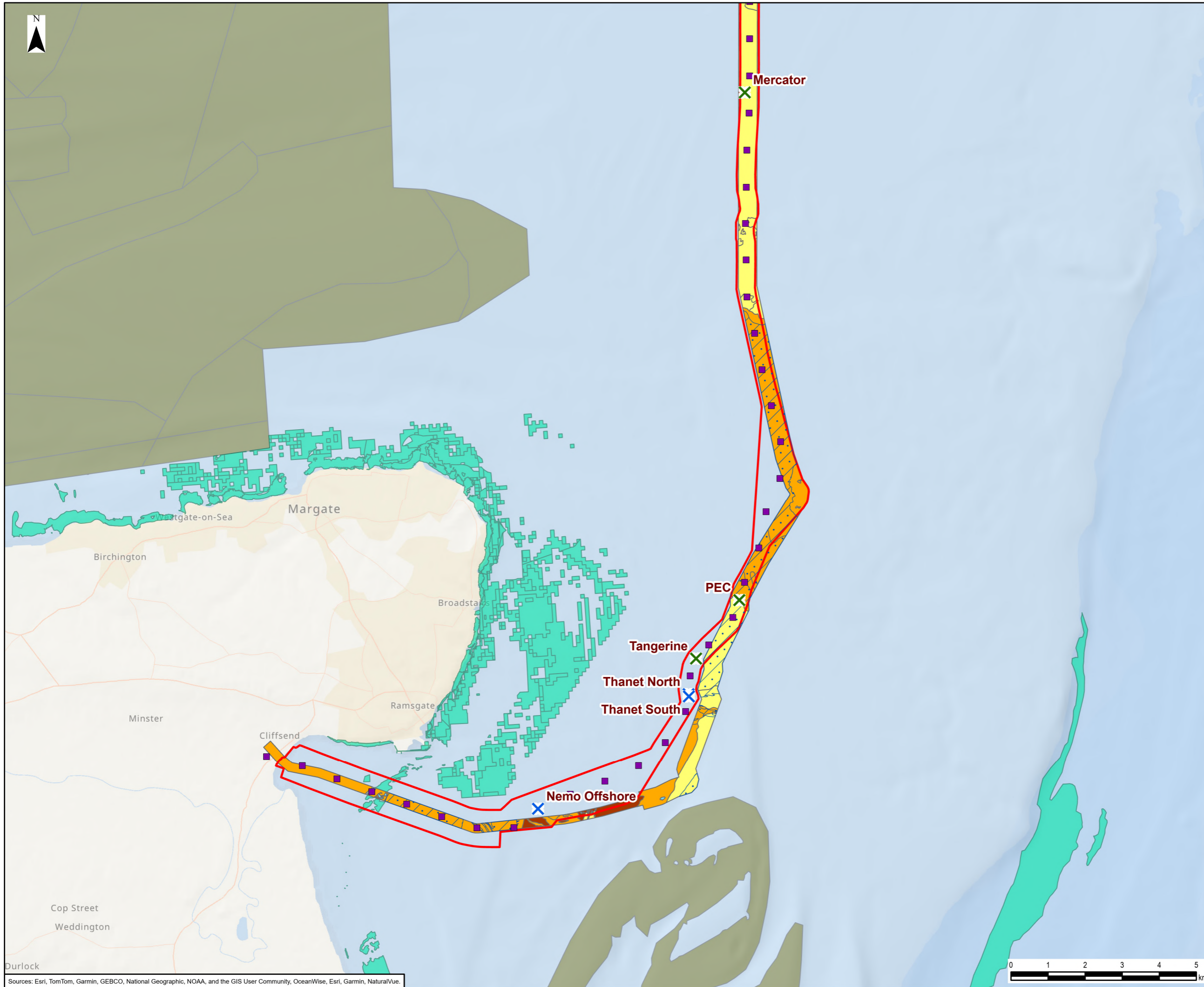

- Legend**
- Offshore Scheme Boundary
  - Kilometre Point
  - Cable Crossings Requiring Concrete Mattress Protection**
  - X FO Cable
  - X Power
  - JNCC Annex I - Reefs
  - JNCC Annex I - Sandbanks
  - Annex I - Sandbanks which are slightly covered by sea water all the time
  - MMT Sediment - Primary**
  - Gravel
  - Gravelly Sand to Sandy Gravel
  - Sand
  - Stiff Clay
  - Very Coarse Sediment

Sources: Esri, TomTom, Garmin, GEBCO, National Geographic, NOAA, and the GIS User Community, OceanWise, Esri, Garmin, NaturalVue.

Document Path: L:\Legacy\UKMCR1FP002-V11E\Proposal\3512\SEAL GIS02\_Maps\Environmental Statement\Marine Physical Environment\Sea\_Link\_ES\_Fig6-4-4-1-11\_OffshoreSeabedSurficialGeology\_20260205\_EB.aprx

0	05/02/2026	ENVIRONMENTAL STATEMENT	EB	DF	IDC
Rev	Date	Description	GIS	Chk	App



Scheme: SEA LINK

Document Title: OFFSHORE SEABED SURFICIAL GEOLOGY (MMT, 2022) SHEET 5 OF 5

Creator: EB	Date: 05/02/2026	Checker: DF	Date: 05/02/2026	Approver: IDC	Date: 05/02/2026
Document Ref: FIGURE 6.4.4.1.11	Scale: 1:95,000	Format: A3	Sheets: 1	Rev: 0	



Leiston

Aldringham

Leiston -  
Aldeburgh  
SSSI

River Alde

Aldeburgh

Legend

 Offshore Scheme Boundary

 Site of Special Scientific Interest (SSSI)

0	24/09/2024	ENVIRONMENTAL STATEMENT	EB	DF	IDC
Rev	Date	Description	GIS	Chk	App

**nationalgrid**

Scheme: SEA LINK

Document Title: MARINE DESIGNATED SITES SHEET 1 OF 2

Creator:	Date:	Checker:	Date:	Approver:	Date:
EB	24/09/2024	DF	24/09/2024	IDC	24/09/2024

Document Ref:	Scale:	Format:	Sheets:	Rev:
FIGURE 6.4.4.1.12	1:30,000	A3	1	0



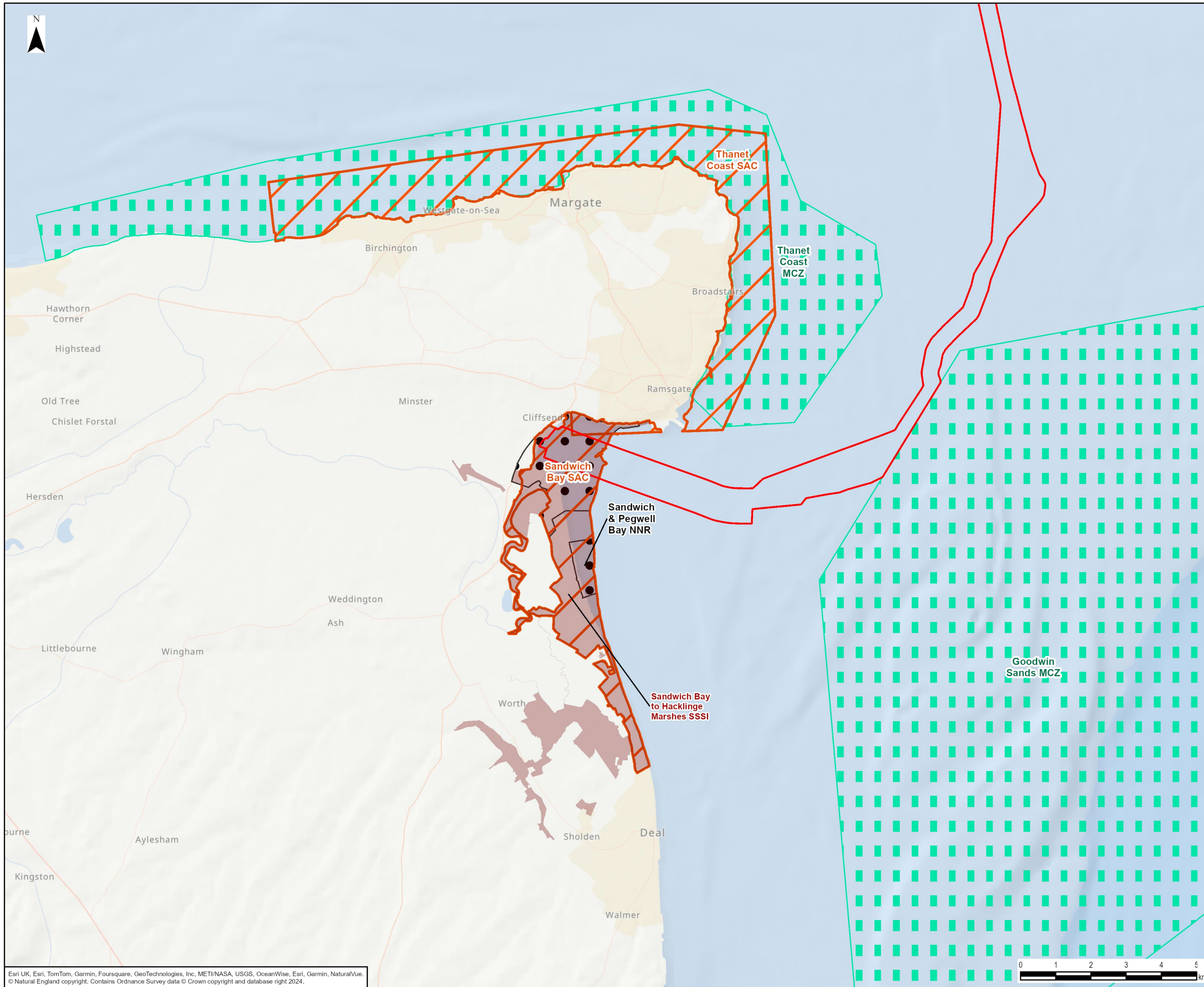

Legend

-  Offshore Scheme Boundary
-  Special Area of Conservation (SAC)
-  Site of Special Scientific Interest (SSSI)
-  National Nature Reserve (NNR)
-  Marine Conservation Zone (MCZ)

0	24/09/2024	ENVIRONMENTAL STATEMENT	EB	DF	IDC
Rev	Date	Description	GIS	Chk	App

**nationalgrid**

Scheme: SEA LINK

Document Title: MARINE DESIGNATED SITES SHEET 2 OF 2

Creator: EB	Date: 24/09/2024	Checker: DF	Date: 24/09/2024	Approver: IDC	Date: 24/09/2024
Document Ref: FIGURE 6.4.4.1.12	Scale: 1:100,000	Format: A3	Sheets: 1	Rev: 0	

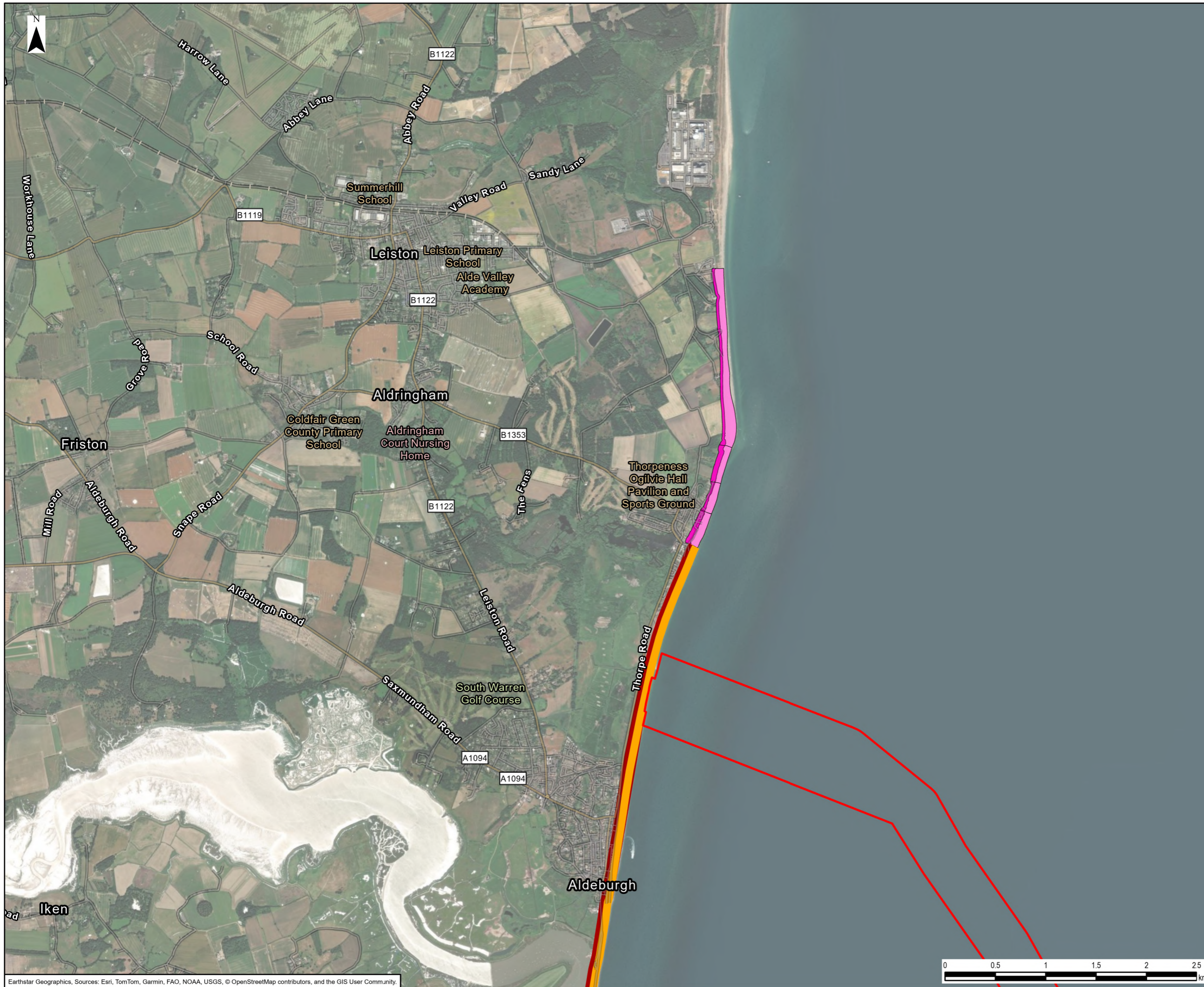

- Legend
- Offshore Scheme Boundary
  - NCERM Data - 2105
  - NCERM Data - 2055
  - Estimated Average Erosion - 2105
  - Estimated Average Erosion - 2055

1	07/11/2025	ENVIRONMENTAL STATEMENT	EB	DF	IDC
Rev	Date	Description	GIS	Chk	App

**nationalgrid**

Scheme: SEA LINK

Document Title: SUFFOLK ESTIMATED FUTURE EROSION

Creator: EB	Date: 07/11/2025	Checker: DF	Date: 07/11/2025	Approver: IDC	Date: 07/11/2025
Document Ref: FIGURE 6.4.4.1.13	Scale: 1:35,000	Format: A3	Sheets: 1	Rev: 1	

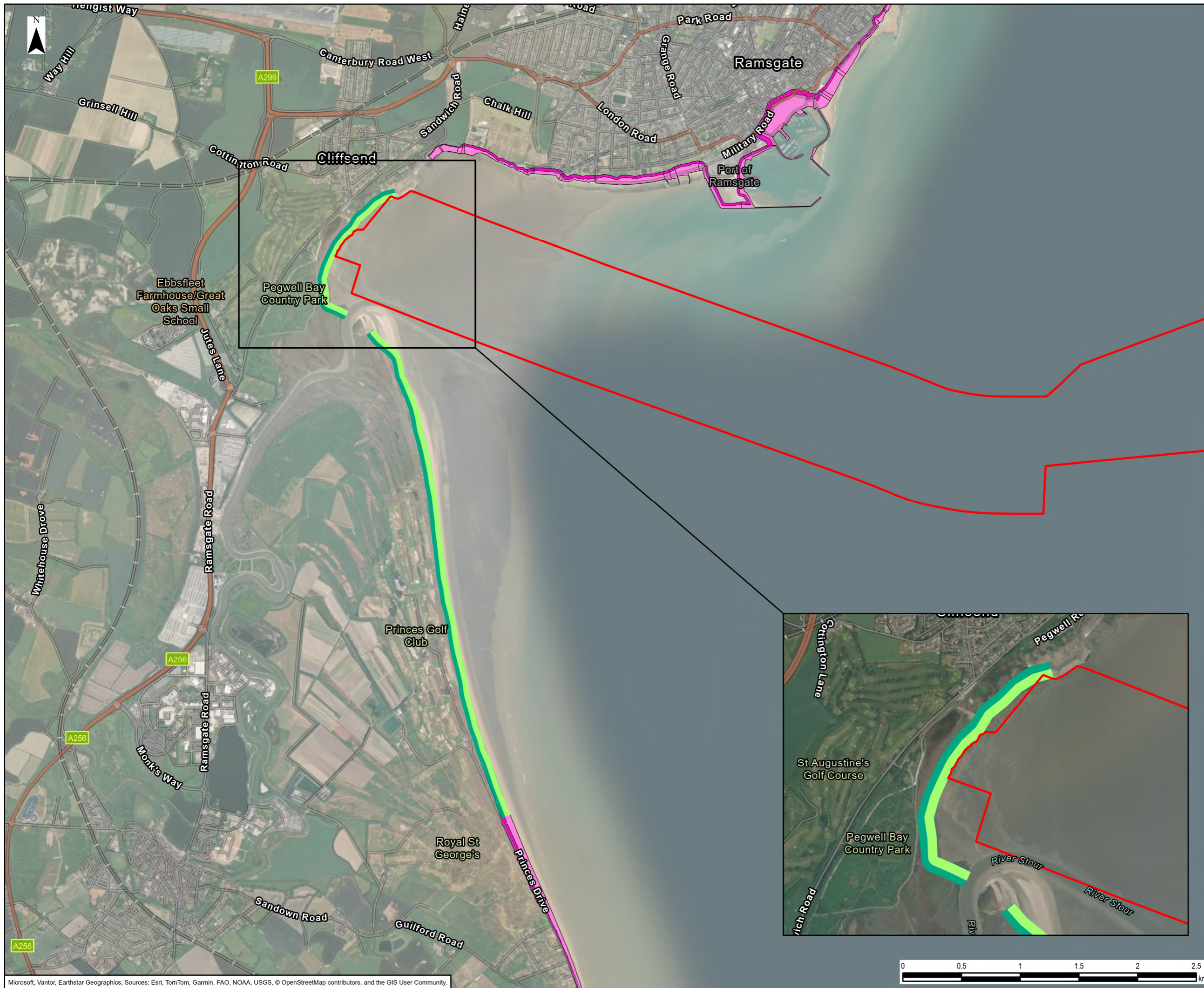

- Legend
- Offshore Scheme Boundary
  - NCERM Data - 2105
  - NCERM Data - 2055
  - Kent Estimated Average Erosion - 2105
  - Kent Estimated Average Erosion - 2055

1	05/02/2026	ENVIRONMENTAL STATEMENT	EB	DF	IDC
Rev	Date	Description	GIS	Chk	App

**nationalgrid**

Scheme: SEA LINK

Document Title: KENT ESTIMATED FUTURE EROSION

Creator: EB	Date: 05/02/2026	Checker: DF	Date: 05/02/2026	Approver: IDC	Date: 05/02/2026
Document Ref: FIGURE 6.4.4.1.14	Scale: 1:30,000	Format: A3	Sheets: 1	Rev: 1	

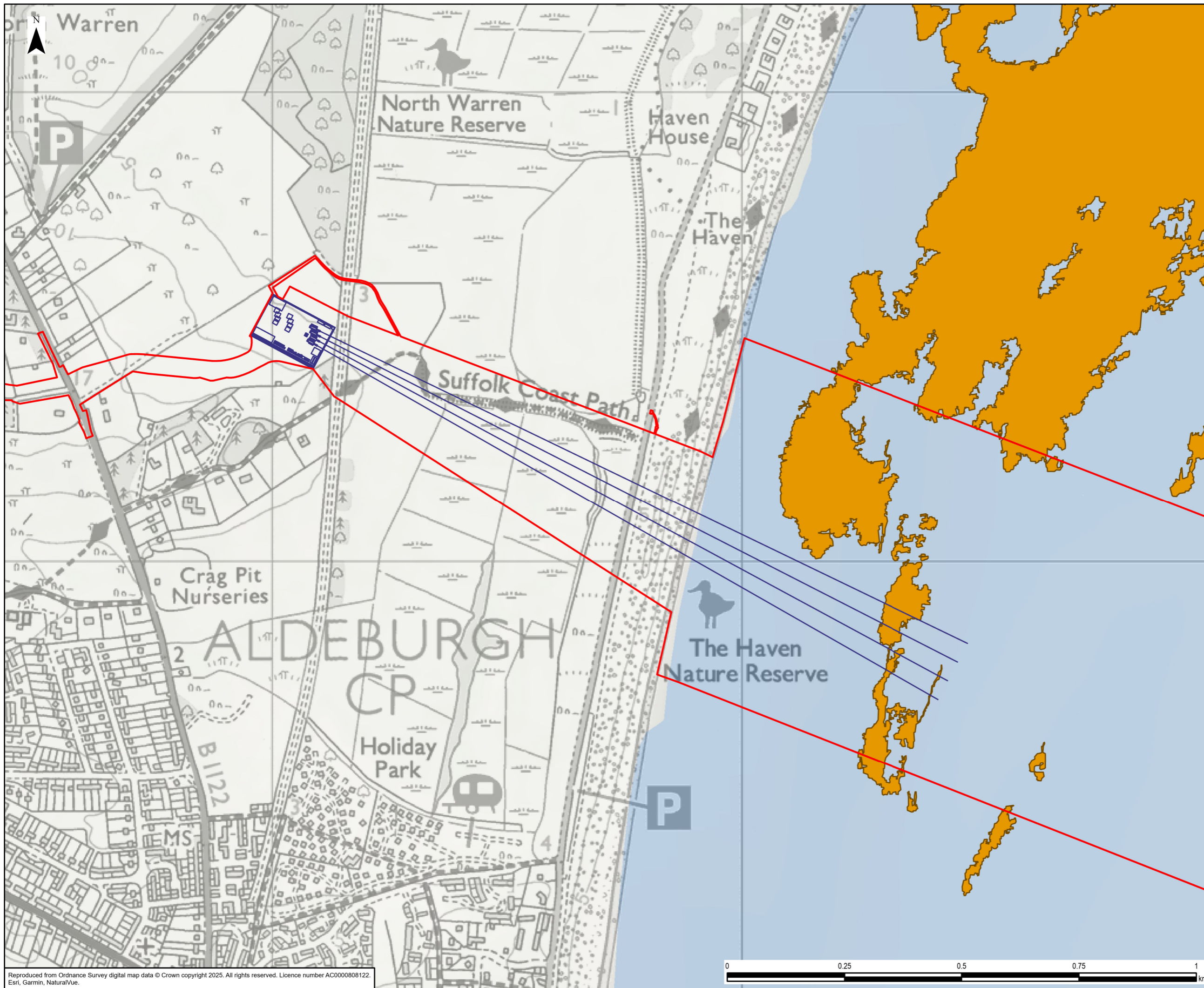

- Legend
- Order Limits
  - Coralline Crag
  - HDD alignment and exit locations

Reproduced from Ordnance Survey digital map data © Crown copyright 2025. All rights reserved. Licence number AC000808122. Esri, Garmin, NaturalVue.



0	02/01/2026	ENVIRONMENTAL STATEMENT	DF	EB	IDC
Rev	Date	Description	GIS	Chk	App
<b>nationalgrid</b>					
Scheme: SEA LINK					
Document Title: PROXIMITY OF THE CORALLINE CRAG OUTCROPS TO THE PROPOSED DEVELOPMENT					
Creator: DF	Date: 02/01/2026	Checker: EB	Date: 02/01/2026	Approver: IDC	Date: 02/01/2026
Document Ref: FIGURE 6.4.4.1.15	Scale: 1:7,500	Format: A3	Sheets: 1	Rev: 0	

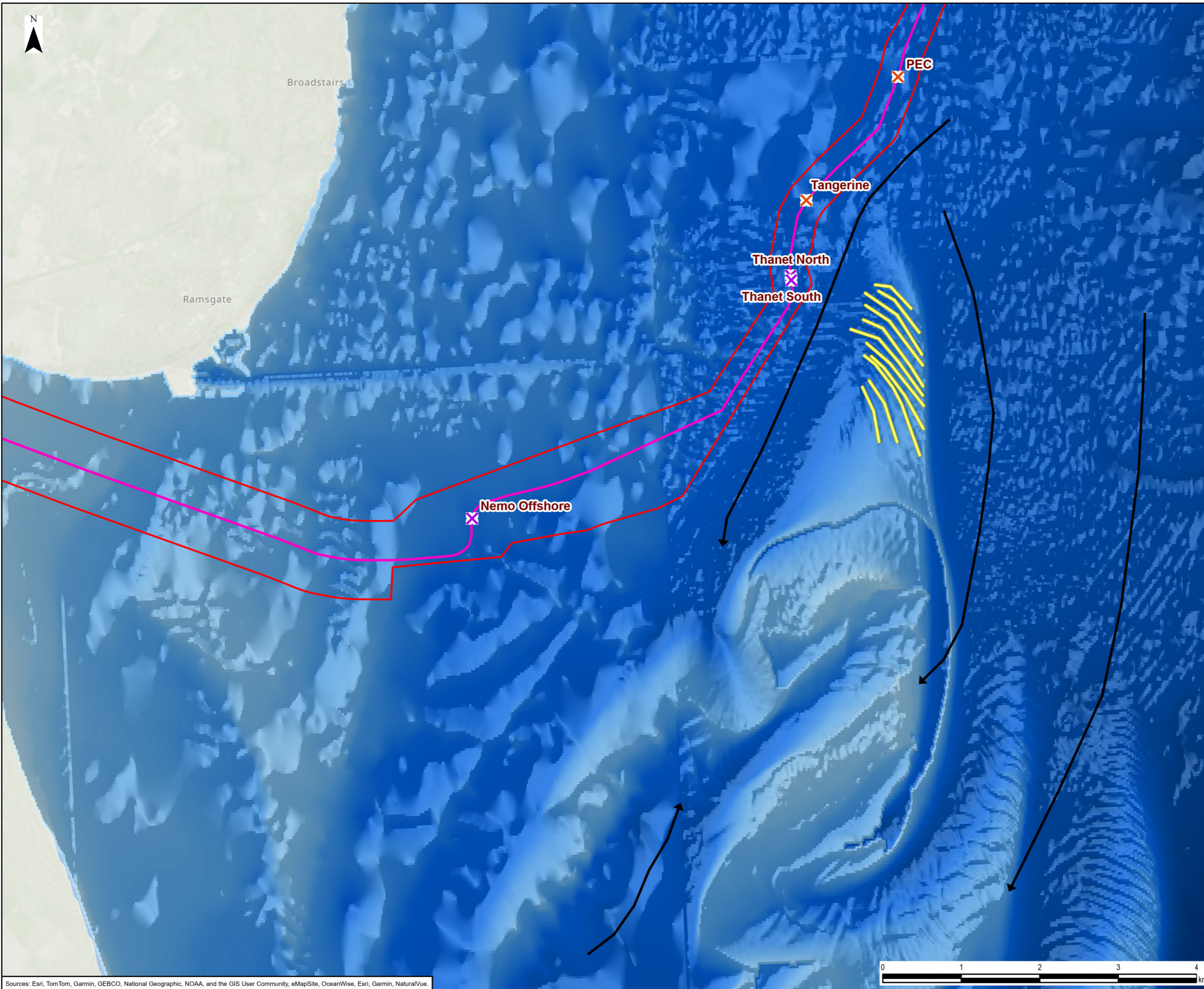

- Legend**
- Order Limits
  - Proposed Marine HVDC Cable Alignment
  - Sandwave Crest
  - Bedload Transport Direction (Based on Kenyon & Cooper (2005))
- Cable Crossings Requiring Concrete Mattress Protection**
- ✕ FO Cable
  - ✕ Power

0	09/04/2026	ENVIRONMENTAL STATEMENT	EB	DF	IDC
Rev	Date	Description	GIS	Chk	App
<b>nationalgrid</b>					
Scheme: SEA LINK					
Document Title: BEDLOAD TRANSPORT AT THE GOODWIN SANDS MCZ					
Creator: EB	Date: 09/04/2026	Checker: DF	Date: 09/04/2026	Approver: IDC	Date: 09/04/2026
Document Ref: FIGURE 6.4.4.1.16	Scale: 1:45,000	Format: A3	Sheets: 1	Rev: 0	

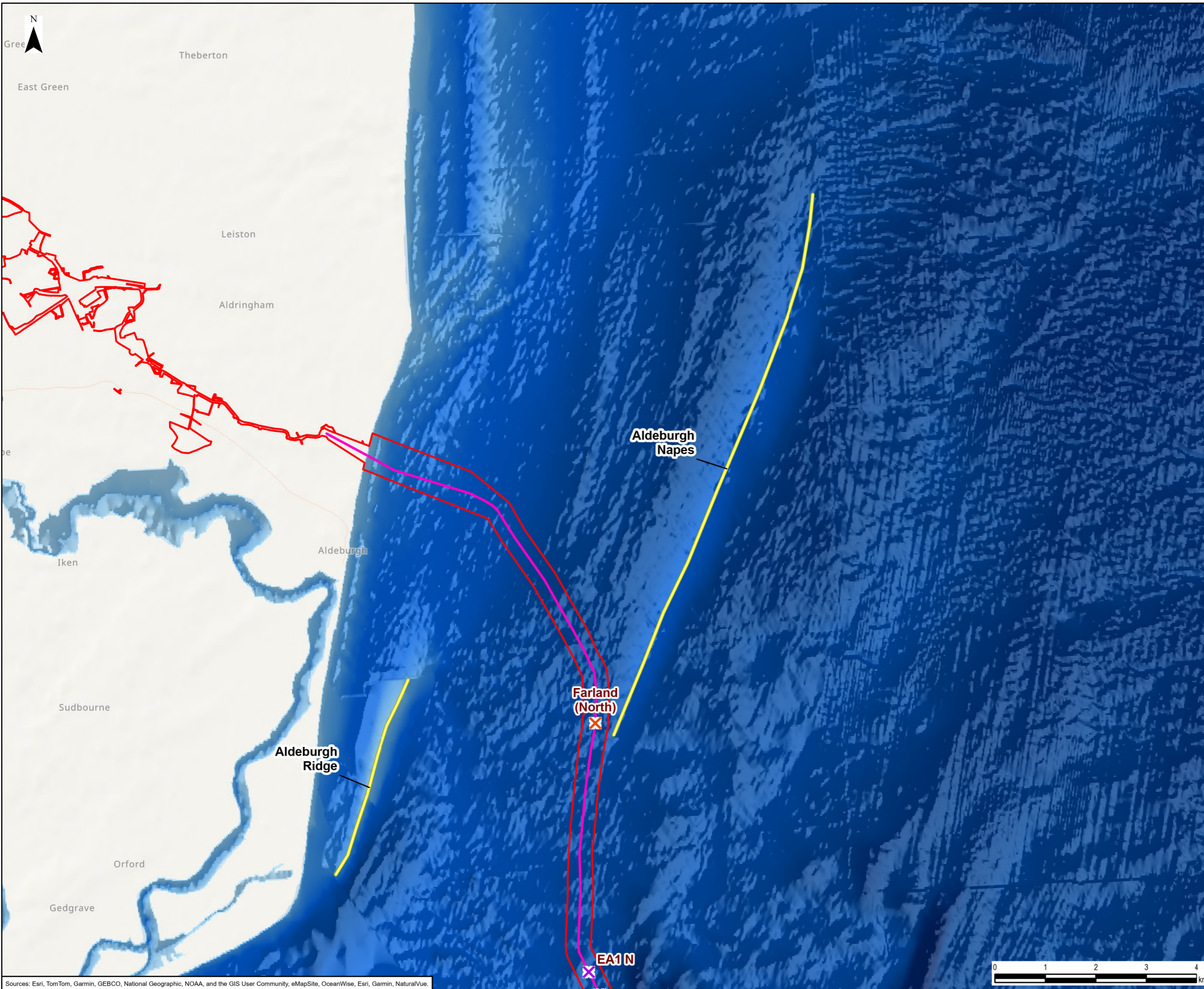

- Legend**
- Order Limits
  - Proposed Marine HVDC Cable Alignment
  - Sandwave Crest
- Cable Crossings Requiring Concrete Mattress Protection**
- ✕ FO Cable
  - ✕ Power

Sources: Esri, TomTom, Garmin, GEBCO, National Geographic, NOAA, and the GIS User Community, eMapSite, OceanWise, Esri, Garmin, NaturalVue.

Document Path: L:\Legacy\UKMCR1FP002-V1IE\Proposal3512\SEAL GIS\02\_Maps\Environmental Statement\Marine Physical Environment\Sea\_Link\_EXQ1\_Fig6-4-4-1-17\_SuffolkOffshoreBedforms\_20260409\_EB.aprx



0	09/04/2026	ENVIRONMENTAL STATEMENT	EB	DF	IDC
Rev	Date	Description	GIS	Chk	App



Scheme: SEA LINK

Document Title:  
SUFFOLK OFFSHORE BEDFORMS, INCLUDING THE ALDEBURGH NAPES AND ALDEBURGH RIDGE

Creator: EB	Date: 09/04/2026	Checker: DF	Date: 09/04/2026	Approver: IDC	Date: 09/04/2026
Document Ref: FIGURE 6.4.4.1.17	Scale: 1:70,000	Format: A3	Sheets: 1	Rev: 0	

National Grid plc  
National Grid House,  
Warwick Technology Park,  
Gallows Hill, Warwick.  
CV34 6DA United Kingdom

Registered in England and Wales  
No. 4031152  
[nationalgrid.com](http://nationalgrid.com)